



# **Medicaid Managed Care Provider Network Adequacy Report**

---

**As Required by  
Senate Bill 760, 84th  
Legislature,  
Regular Session, 2015**

**Texas Health and Human  
Services  
December 2022**



**TEXAS**  
Health and Human  
Services

# Table of Contents

<b>Executive Summary .....</b>	<b>3</b>
<b>1. Introduction .....</b>	<b>4</b>
<b>2. Background .....</b>	<b>6</b>
Medicaid Managed Care .....	7
Network Adequacy Initiatives.....	7
<b>3. MCO Network Oversight .....</b>	<b>10</b>
Appointment Availability .....	10
Results .....	13
Prior Authorization Wait Times .....	17
Provider Ratios.....	18
MCO Network Analysis.....	19
<b>List of Acronyms .....</b>	<b>25</b>
<b>Appendix A. Network Adequacy Standards &amp; Methodologies .....</b>	<b>A-1</b>
Access to Care Standards.....	A-1
Time and Distance Standards .....	A-1
Substance Use Disorder Standards .....	A-6
Network Compliance Requirements.....	A-7
Prior Authorization Policies .....	A-8
Appointment Standards .....	A-9
Limitations .....	A-10
<b>Appendix B. MCO Prior Authorization Reporting.....</b>	<b>B-1</b>
<b>Appendix C. Provider Ratios.....</b>	<b>C-1</b>
<b>Appendix D. MCO Network Analysis .....</b>	<b>D-1</b>
STAR: Percent Members within distance standard of two PCPs .....	D-1
STAR Health: Percent Members within time or distance standard of two PCPs ..	D-3
STAR Kids: Percent Members within time or distance standard of two PCPs .....	D-3
STAR+PLUS: Percent Members within time or distance standard of two PCPs...	D-5
<b>Appendix E. MCO Network Analysis – Specialists .....</b>	<b>E-1</b>

# Executive Summary

[Texas Government Code, Section 533.0061\(c\)](#) requires the Texas Health and Human Services Commission (HHSC) to biennially submit and make available to the public a report containing information and statistics about recipient access to providers through the provider networks of the managed care organizations (MCOs) and MCO compliance with contractual obligations related to provider access standards established under this section. The report must contain:

1. A compilation and analysis of information submitted to the commission under [Section 533.005\(a\)\(20\)\(D\)](#);
2. For both primary care providers and specialty providers, information on provider-to-recipient ratios in an organization's provider network, as well as benchmark ratios to indicate whether deficiencies exist in a given network; and
3. A description of, and analysis of the results from, the commission's monitoring process established under [Section 533.007\(I\)](#).

This is the fourth biennial submission of this report. This report includes updated data since the previous biennial report, [Report on Medicaid Managed Care Provider Network Adequacy](#), published in December 2020.

# 1. Introduction

The Texas Medicaid program provides healthcare and long-term services and supports (LTSS) for more than 4.6 million individuals,<sup>1</sup> most of whom receive services through managed care.<sup>2</sup> Medicaid managed care programs provide a wide array of acute health care services (primary, specialty and behavioral health care, pharmacy, dental, and diagnostic services) and LTSS (nursing, home health care, therapy services, home and community-based services, nursing facility and attendant care). HHSC contracts with MCOs and dental maintenance organizations (DMOs) to provide medically necessary services to Medicaid members.

HHSC is required by state and federal regulations to ensure MCOs and DMOs have adequate provider networks. To ensure MCOs and DMOs maintain the provider networks needed to deliver timely and appropriate care to Medicaid members, HHSC tracks timeliness of care through annual surveys, monitors member and provider complaints,<sup>3</sup> analyzes geo-mapping reports to measure the distance<sup>4</sup> between providers' geographic locations and members' residences, and monitors utilization of out-of-network providers.

The results of these monitoring initiatives, detailed in the MCO Network Oversight section, show MCOs continue to perform well in meeting requirements related to providing access to preventive care. Most MCOs are compliant with access standards for primary care providers (PCPs) and main dentists for all Medicaid programs. However, specialty provider shortages continue to present challenges to member access, particularly in rural areas of the state. MCO reporting on prior authorization wait times continues to vary, but overall shows lower wait times than what was reported in the previous report.

While no single indicator can provide a complete measure of network adequacy, information across indicators provides a robust assessment of the adequacy of MCO

---

<sup>1</sup> 4,682,819 Medicaid recipients. Data from state fiscal year 2021 (9/1/2020-8/31/2021).

<sup>2</sup> Texas HHSC healthcare statistics for Medicaid/CHIP enrollment. (2022). Final Medicaid and CHIP MCO enrollment by service area for fiscal year 2021. Retrieved from <https://www.hhs.texas.gov/sites/default/files/documents/mco-enrollment-by-sda-final-sfy21.xlsx>.

<sup>3</sup> HHSC manages complaints or inquiries received from Medicaid providers, members, state agencies, or government officials.

<sup>4</sup> Members' residence in eligibility files with HHSC are used to assess distance and travel times. The MCO must comply with the requirements set forth in Uniform Managed Care Manual Chapter 5, Access to Network Providers Performance Standards and Specifications.

or DMO provider networks and their performance in meeting contractual obligations. This report contains a comprehensive account of MCO compliance with contractual obligations related to network adequacy and HHSC's continued efforts to ensure member access to a choice of quality providers.

## 2. Background

Section 533.0061 originates from [Senate Bill \(S.B.\) 760](#), 84th Legislature, Regular Session, 2015. Section 533.0061 directs HHSC to develop specific provider network access standards for Medicaid managed care, and to develop requirements for MCOs to:

- Pay liquidated damages (LD) for failing to comply with network access standards;
- Establish an expedited credentialing process for HHSC identified provider types;
- Regularly update and publish provider directories on MCO and DMO websites; and
- Send paper copies of provider network directories to all STAR+PLUS and STAR Kids members, unless these members opt out, and to members of other Medicaid managed care programs only upon request. [S.B. 1829](#), 87th Legislature, Regular Session, 2021, changed this requirement to make paper copies available only upon request in all programs.

In response to the requirements of S.B. 760, HHSC worked extensively with stakeholders, including member advocates, provider groups, MCOs, and DMOs, to implement several key initiatives, including:

- Updating requirements for MCO provider directories, including a requirement that all directories be available online, updated weekly, and searchable;
- Developing new distance and travel time standards for certain provider types, taking into account geographic area and managed care program service requirements;
- Updating expedited credentialing standards to decrease the time before a provider may be reimbursed for services and to allow MCOs and DMOs to address gaps more quickly in network coverage; and
- Enhancing MCO reporting and HHSC oversight to ensure compliance with all network adequacy standards.

These initiatives provide a framework for HHSC's commitment to improve access to quality care for Medicaid members and ensure MCO and DMO accountability for health care service delivery.

## Medicaid Managed Care

In Texas, approximately 97 percent<sup>5</sup> of individuals enrolled in the state's Medicaid program receive services through managed care. Under the managed care model, the state contracts with MCOs and DMOs to provide members with an array of covered services and supports. HHSC pays MCOs and DMOs a monthly amount per enrolled member to coordinate care and reimburse providers for services to Medicaid members enrolled in their health and dental plans. MCOs contract with providers, including PCPs, specialty care, behavioral health, and LTSS providers. These providers make up the MCO's network. Sufficient provider networks ensure members have timely access to, and choice of, health care providers and services covered by the Medicaid program.

In Texas, Medicaid managed care includes the STAR, STAR+PLUS, Dual Demonstration,<sup>6</sup> STAR Kids, STAR Health, and Children's Medicaid Dental Services programs for individuals age 20 and younger. Across the state, 16 MCOs and three DMOs deliver services, operating in distinct geographic locations known as service areas (SAs). Each SA includes multiple counties. HHSC requires each MCO to ensure the delivery of services and supports for members on a county-by-county basis.<sup>7</sup> In accordance with state and federal regulations, HHSC is responsible for ensuring each MCO maintains the required provider networks necessary to allow members in all regions of the state to have access to medically necessary covered services via time and distance standards.

## Network Adequacy Initiatives

### Provider Network Standards

HHSC uses travel time and distance standards to determine whether MCO provider networks comply with network adequacy requirements. (Appendix A provides additional information on the requirement methodology and how HHSC developed the standards used.) HHSC continually reviews and updates these standards as

---

<sup>5</sup> Texas HHSC healthcare statistics for Medicaid/CHIP enrollment. (2022). Final Medicaid and CHIP MCO enrollment by service area for fiscal year 2021. Retrieved from <https://www.hhs.texas.gov/sites/default/files/documents/mco-enrollment-by-sda-final-sfy21.xlsx>.

<sup>6</sup> The Medicaid portion of STAR+PLUS MMP is subject to the same network adequacy standards as the STAR+PLUS program.

<sup>7</sup> In Texas, Texas Department of Insurance licenses managed care entities. The license specifies which areas of the state the entity can operate.

needed to ensure members have adequate access to care. The following sections describe recent updates to provider network standards in community attendant care, substance use disorders, and telemedicine and telehealth services.

## **Community Attendant Care**

HHSC updated managed care contracts to require MCOs to ensure workforce development capacity and to assist their contracted agencies with improving recruitment and retention of community attendant staff.

## **Substance Use Disorders**

In 2020, HHSC adopted new provider network standards for outpatient chemical dependency treatment facilities and outpatient opioid treatment programs, noted in Table A-3 of Appendix A. MCO compliance with Substance Use Disorder (SUD) provider network standards is detailed in Appendix E.

## **Telemedicine and Telehealth Services**

To improve member access to care, HHSC is working with MCOs to increase the availability of telemedicine and telehealth services. S.B. 670, 86th Legislature, Regular Session, 2019 and [House Bill \(H.B.\) 4, 87th Legislature, Regular Session, 2021](#) encourage the increased use of telemedicine and telehealth services. S.B. 670 prohibits MCOs from denying reimbursement for otherwise covered Medicaid benefits solely because the services were delivered via telemedicine or telehealth. It also stipulates that MCOs cannot deny, limit, or reduce coverage for a covered service based on the provider's choice of platform for providing telemedicine services. [Providers, including in-network providers, who only offer telehealth or telemedicine services are not counted toward the MCO's network adequacy standards](#). However, H.B. 4, allows provider teleservices to support a member's access to services and requires HHSC to consider and include the availability of telehealth and telemedicine in the provider network of a Medicaid MCO.<sup>8</sup> To incorporate teleservices into access standards, HHSC is changing the existing performance report and corrective action plan (CAP) process. Prior to this change, MCOs were issued CAPs for any deficiencies in their provider network. The revised

---

<sup>8</sup> House Bill 4 amends Section 533.0061(b) of the Texas Government Code by adding (3), which tasks the agency with the following: (b) To the extent it is feasible, the provider access standards established under this section must: (3) subject to Section 531.0216(c) and consistent with Section 111.007, Occupations Code, consider and include the availability of telehealth services and telemedicine medical services within the provider network of a Medicaid managed care organization.



process allows MCOs to submit a Network Adequacy Action Plan that identifies the root cause/reason for non-compliance and describes the MCO's teleservices and access to care plans that demonstrate efforts to ensure access to care for members in the underserved counties, prior to a CAP being required. CAPs will not be issued if the non-compliance/deficiency is due to provider shortages or lack of Medicaid enrolled providers, when a detailed Network Adequacy Action Plan is provided.

## **Compliance Monitoring**

Managed care contracts require MCOs and DMOs to ensure at least 90 percent of members (unless otherwise specified<sup>9</sup>) have access to a choice of PCPs and specialty providers within a specified distance or travel time. Each quarter, HHSC analyzes provider access for each MCO and DMO in a Medicaid managed care program's network. The analysis assesses the percentage of each managed care plan's members for each provider or service type with at least two providers within the maximum distance from the member's residence based on Medicaid enrollment files (see Appendices D and E for compliance results). MCOs and DMOs that do not meet the minimum established percentage for members within the required distance for each provider or service type may be subject to contract remedies including corrective action plans (CAPs) and LDs. Once a year, HHSC calculates MCO and DMO compliance with established travel time standards and MCOs may also be assessed contract remedies for non-compliance.<sup>10</sup>

---

<sup>9</sup> Tables A-1 and A-2 in Appendix A include the required distance and travel time standards by provider and county type.

<sup>10</sup> HHSC conducts travel time analysis annually since compliance with travel time standards is highly correlated with compliance of distance standards.

## 3. MCO Network Oversight

### Appointment Availability

S.B. 760 directs HHSC to establish and implement a process for direct monitoring of an MCO's provider network, including the length of time a recipient must wait between scheduling an appointment and receiving treatment from a provider. To fulfill this direction, HHSC contracts with the external quality review organization (EQRO) since 2015. The EQRO conducts appointment availability studies to analyze MCO compliance with appointment access standards.

### Standards

Access to care includes the ability to obtain appointments for primary and specialist care within a reasonable amount of time. HHSC managed care contracts outline MCO provider network standards for timely appointments and the availability of specialist appointments without referrals. Appointment wait time standards vary by level and type of care and are available in Table A-5 of Appendix A.

### Study Schedule

The EQRO conducts appointment availability studies to evaluate MCO compliance with contractual appointment availability standards. The 2018 and 2020 appointment availability studies cover four contract years (2018-2021). Due to calendar and fiscal year overlaps, the 2018 study includes 2018 and 2019 data, and the 2020 study includes 2020 and 2021 data. Each appointment availability study covers different provider types in different programs as outlined below.

The 2018 and 2020 appointment availability study covers the following provider types:

- Prenatal - STAR
- Vision - STAR, STAR Kids, STAR+PLUS, STAR Health
- Primary Care - STAR, STAR Kids, STAR+PLUS, STAR Health
- Behavioral Health - STAR, STAR Kids, STAR+PLUS, STAR Health

## Corrective Action Plans

To promote and monitor program improvement, HHSC used the results from the 2015 appointment availability study as a baseline to establish CAP thresholds for 2018 and 2020. Thresholds for the 2018 and 2020 studies were increased by 10 points over compliance thresholds in the 2015 study. Table 1 shows the 2015 benchmark and 2018 and 2020 CAP thresholds for each program and standard.

**Table 1. 2018 and 2020 CAP Thresholds**

Program	Standard	2015 Benchmark	2018 and 2020 CAP Threshold <sup>11</sup>
STAR	OB/GYN Low-risk (14 Days)	74.9%	85%
STAR	OB/GYN High-risk (5 days)	40.9%	51%
STAR	OB/GYN 3rd Trimester (5 days)	40.9%	51%
STAR	Behavioral Health Child (14 days)	65.4%	75%
STAR	Behavioral Health Adult (14 days)	69.4%	79%
STAR	Child Vision (no referral required)	91.4%	99%
STAR	PCP Child Urgent Care (24 hours)	99.3%	99%

<sup>11</sup> Beginning in 2018, CAPs and LDs were assessed to plans not meeting the Appointment Availability standards. CAPs and LDs were waived for all appointment availability studies in 2020 and 2021 due to the PHE. CAPs and LDs were reinstated beginning in 2022.

<b>Program</b>	<b>Standard</b>	<b>2015 Benchmark</b>	<b>2018 and 2020 CAP Threshold <sup>11</sup></b>
STAR	PCP Child Routine Care (14 days)	94.9%	99%
STAR	PCP Child Preventive Care (90 days)	99.8%	99%
STAR	PCP Adult Urgent Care (24 hours)	97.9%	99%
STAR	PCP Adult Routine Care (14 days)	85.8%	96%
STAR	PCP Adult Preventive Care (90 days)	99.4%	99%
STAR+PLUS	Behavioral Health Adult (14 days)	79.4%	89%
STAR+PLUS	Vision (no referral required)	89.4%	99%
STAR+PLUS	PCP Urgent Care (24 hours)	95.7%	99%
STAR+PLUS	PCP Routine Care (14 days)	77.2%	87%
STAR+PLUS	PCP Preventive Care (90 days)	96.8%	99%

There are several factors that may affect MCO compliance, including statewide and national workforce issues,<sup>12</sup> provider directory accuracy, and the accuracy of information given by provider staff. HHSC and the EQRO are working together to determine appropriate follow-up studies, training, and corrective actions to address appointment availability issues.

## **Corrective Action Plan Responses**

To address provider network deficiencies identified in the appointment availability studies, HHSC issued multiple CAPs for MCOs that did not meet the contractual standards for appointment wait times. Between 2015 and 2018, all Medicaid programs showed improvements across studies. Between 2018 and 2020, compliance results among MCOs varied, possibly due to the COVID-19 PHE. HHSC will continue to monitor MCOs to make improvements performance in meeting appointment wait time standards.

## **Results**

The results of the 2018 and 2020 appointment availability studies show MCOs are generally in compliance with appointment wait time standards for PCPs and behavioral health. However, MCOs are failing to meet established compliance thresholds for high-risk prenatal care, third-trimester care, and low-risk care (see Table 4 below).

The EQRO noted that provider directory accuracy was an issue for Medicaid members and providers seeking to refer patients. As a result, HHSC is working with the EQRO to develop additional studies to determine root causes for the directory inaccuracies, best practices, and appropriate corrective actions for lack of provider directory maintenance. In December 2018, the EQRO performed a literature review of provider directory standards but found no nationally recognized standards at the time of their review. The sample size of the study is limited due to the inability to reach many of the providers included in MCO provider directories. As a result, the study's findings may not be representative of an MCO's full network of providers.<sup>13</sup>

---

<sup>12</sup> The Department of State Health Services Primary Care Office publishes data on statewide provider shortages. Additional information, including information on areas deemed Health Professional Shortage areas can be found here: <https://www.dshs.texas.gov/chpr/Health-Professional-Shortage-Area-Designation.aspx>

<sup>13</sup> The appointment availability studies included the Children's Health Insurance Program (CHIP); however, S.B. 760 and this report do not pertain to CHIP.

## Primary Care

Table 2 below shows program-level compliance with PCP network access standards described in HHSC managed care contracts, which state that members must have access to a PCP: within 90 days for preventive care, within 14 days for routine care, and within 1 day for urgent care. In the STAR and STAR Health programs, member access to PCPs for child urgent care, child routine care, and child preventative care well exceeded the compliance threshold in both 2018 and 2020.

**Table 2. Program-Level Compliance for Primary-Care<sup>14</sup>**

Program	Standard	2018	2020
<b>STAR</b>	PCP Child Urgent Care (24 hours)	100%	100%
<b>STAR</b>	PCP Child Routine Care (14 days)	100%	97.4%
<b>STAR</b>	PCP Child Preventive Care (90 days)	100%	99.9%
<b>STAR</b>	PCP Adult Urgent Care (24 hours)	100%	100%
<b>STAR</b>	PCP Adult Routine Care (14 days)	100%	97.9%
<b>STAR</b>	PCP Adult Preventive Care (90 days)	99.9%	100%
<b>STAR+PLUS</b>	PCP Urgent Care (24 hours)	100%	100%
<b>STAR+PLUS</b>	PCP Routine Care (14 days)	100%	97.9%*
<b>STAR+PLUS</b>	PCP Preventive Care (90 days)	99.2%	100%
<b>STAR Health</b>	PCP Urgent Care (24 hours)	100%	100%
<b>STAR Health</b>	PCP Routine Care (14 days)	100%	100%

<sup>14</sup> Results marked with an asterisk show program is noncompliant with the standard.

<b>Program</b>	<b>Standard</b>	<b>2018</b>	<b>2020</b>
<b>STAR Health</b>	PCP Preventive Care (90 days)	100%	100%
<b>STAR Kids</b>	PCP Urgent Care (24 hours)	100%	100%
<b>STAR Kids</b>	PCP Routine Care (14 days)	100%	95.9%*
<b>STAR Kids</b>	PCP Preventive Care (90 days)	99.8%	100%

## Behavioral Health

Table 3 shows program-level compliance with managed care contract requirements for behavioral health. The contract requires that members have access to a behavioral health provider within 14 days. While individual MCO results vary, access to behavioral health providers in Texas improved for children and adults enrolled in the STAR program in 2020. The behavioral health compliance threshold for 2018 and 2020 was 75 percent for children in STAR and 79 percent for adults in STAR. For both populations, MCOs exceeded this threshold. Though STAR+PLUS showed an overall decrease of 3.6 percent in 2020 compared to 2018, MCOs were still in compliance.

**Table 3. Program-Level Compliance for Behavioral Health**

<b>Program</b>	<b>2018</b>	<b>2020</b>
<b>STAR - Child</b>	84.2%	87.2%
<b>STAR - Adult</b>	85.6%	87.2%
<b>STAR+PLUS</b>	91.1%	87.5%

## Prenatal

The EQRO only performs the prenatal sub-study for the STAR program. Although other programs serve pregnant members, the numbers are too small to produce an adequate sample.

For this study, the callers used three separate telephone scripts with specific scenarios meant to represent members who were:

1. At 12 weeks into the pregnancy (low-risk);
2. At about 20 weeks into the pregnancy with a previous diagnosis of diabetes (high-risk); and,
3. At 32 weeks into the pregnancy (third trimester).

Table 4 describes program-level compliance for access to STAR prenatal service providers in 2018 and 2020. The low-risk category for 2020 increased by 0.4 percentage points, high-risk increased by 7.4 percentage points, and the third trimester category decreased by 10 percentage points. Despite the improvement in the low and high-risk categories, MCOs did not meet the thresholds set by HHSC. The CAP threshold for the 2020 study was 85 percent for low-risk prenatal appointments, 51 percent for high-risk prenatal appointments, and 51 percent for third trimester appointments. In 2020, for high-risk prenatal appointments, the average time for an appointment was 8.4 days, third trimester was 7.3 days, and low-risk was 11 days.

**Table 4. Program-Level Compliance for STAR Prenatal**

Standard	2018	2020
Low-risk: Appointment available within 14 days	72.5%	72.9%
High-risk: Appointment available within five days	27.9%	35.3%
Third Trimester: Appointment available within five days	57.9%	47.9%

HHSC held presentations and discussions with MCOs on the results of the study. MCOs stated provider capacity, provider directory accuracy, and provider staffing



challenges are barriers to meeting the contractual standards. HHSC will continue to monitor wait times.

## Vision

Table 5 describes program-level compliance with managed care contract requirements that members must have access to a vision care provider without a PCP referral. Access to vision providers improved in STAR Health and STAR Kids from 2018 to 2020. In 2020, only STAR Health met the CAP threshold of 99 percent for vision appointments.

**Table 5. Program-level Compliance of Vision Care Providers**

Program	2018	2020
STAR	96.1%	95.7%
STAR+PLUS	99.0%	93.0%
STAR Health	95.6%	100%
STAR Kids	92.9%	93.2%

## Prior Authorization Wait Times

S.B. 760 requires MCOs to report data on the sufficiency of their provider networks with regard to providing care under [Texas Government Code Section 533.0061\(a\)](#), including specific data on the average length of time:

1. For approving or denying a request for prior authorization of services, and
2. Between approving the request and initiation of service.

MCOs reported on the average length of time between the date a provider requested prior authorization and the date the authorization is either approved or denied by the MCO. They also reported on the average length of time between the date authorization is approved and the date service is initiated.

MCO prior authorization policies are provided in Appendix A. Reporting results can be found in Appendix B and are based on MCO self-reported data for services

authorized between March 1, 2022 and May 31, 2022. HHSC managed care contracts require MCOs to issue a determination on prior authorization requests within three business days of the request.<sup>15</sup>

On average, for all services MCOs were requested to report on<sup>16</sup>, MCOs reported making a decision on prior authorization requests in 9 days or less and reported services initiated within 35 days of authorization. This is an increase from the prior report's average numbers of 3 and 21 respectively. However, MCO performance showed improvement for specialty care in the STAR program. The average reported wait times for a prior authorization decision ranged from 0 to 6 days (compared to 0 to 11 days in the prior report period). The average reported wait times for service initiation ranged from 0 to 26 days (compared to 0 to 53 days in the prior reporting period.)

## Provider Ratios

S.B. 760 requires HHSC to include specific information on provider-to-member ratios in an MCO's provider network, as well as benchmark ratios to indicate whether deficiencies exist in a given network. In response to this requirement, HHSC examined provider-to-member ratios for each MCO by SA and county type (metro, micro, and rural) for each Medicaid managed care program based on data from the third quarter of fiscal year 2022.

HHSC tracks PCP and specialist counts based on data reported by MCOs; however, there are currently no established benchmarks for provider ratios or managed care contract requirements for member-to-provider ratios. Although member-to-provider ratios can illustrate the number of providers available to members, these ratios are limited in their ability to demonstrate member access. Correlation between ratios and access is difficult because the data does not capture whether the providers are accepting new Medicaid members or serving Medicaid members. Additionally, it is

---

<sup>15</sup> In response to S.B. 1207, 86th Legislature, Regular Session, 2019, HHSC established a uniform timeline for Medicaid MCOs to process prior authorization requests with insufficient or inadequate documentation. The process extends the timeline on an out-patient, non-emergent prior authorization request, allowing providers to submit additional documentation, request a peer-to-peer consultation with a physician of similar specialty and experience, and does not exceed federally-required time frames for an MCO to render a decision.

<sup>16</sup> The Appendix A section on Prior Authorization Policies details the Medicaid services that do and do not require prior authorization and analysis for this section of the report focused on services that most often require MCO prior authorization.

not possible to know what share of the Medicaid providers' practices are devoted to serving Medicaid members. See Appendix C for a full report of these ratios.

## **MCO Network Analysis**

In response to S.B. 760, HHSC amended managed care contracts to include new minimum provider access standards for travel time and distance for specific provider types and three county designations. County designations are based on population and density and use a modification of Medicare county types.<sup>17</sup> Specific distance or travel time standards are in Appendix A Table A-1.

## **Monitoring and Reporting**

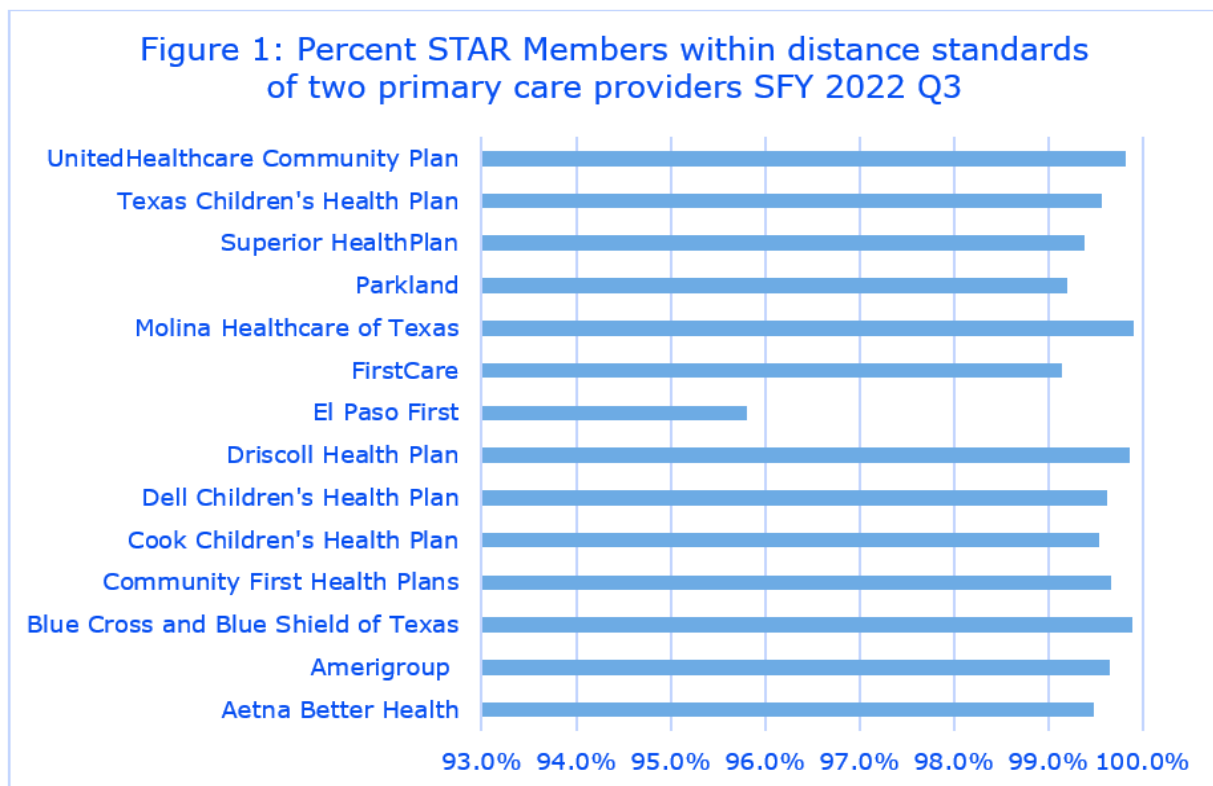
HHSC's process for monitoring MCO and DMO compliance with network distance standards requires Maximus (the HHSC enrollment broker), to validate MCO and DMO provider data to ensure accuracy. HHSC then uses this data to produce geo-mapping reports which show proximity of providers in relation to member residences. These reports are used to determine MCO compliance with required standards. If an MCO or DMO does not meet the required compliance standards, HHSC determines whether a contract remedy is appropriate. An MCO or DMO may request a special exception when it does not meet the standards. HHSC may grant exceptions for specific areas that do not have providers available for contracting, or if the MCO is unable to contract with providers in the area and has demonstrated reasonable efforts to do so.

Figures 1-5 below show the percentage of members within the required distance of at least two PCPs for MCOs, and of at least two main dentists for DMOs, for each of the managed care programs. See Appendix D for figure details.

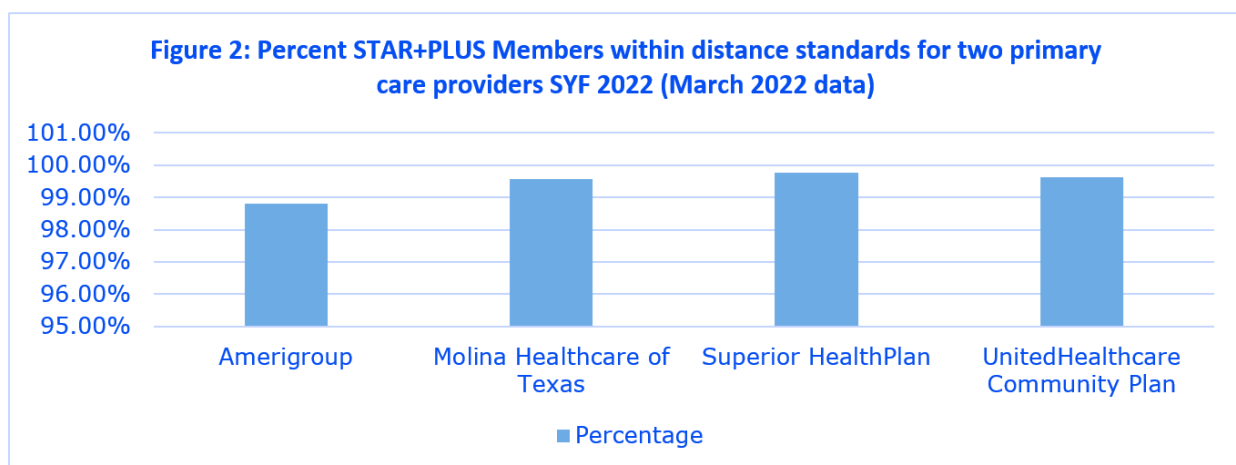
---

<sup>17</sup> Medicare Large Metro and Metro were combined to form HHSC Metro; Medicare Micro was used to form HHSC Micro; and Medicare Rural and Counties with Extreme Access Considerations were combined to form HHSC Rural.

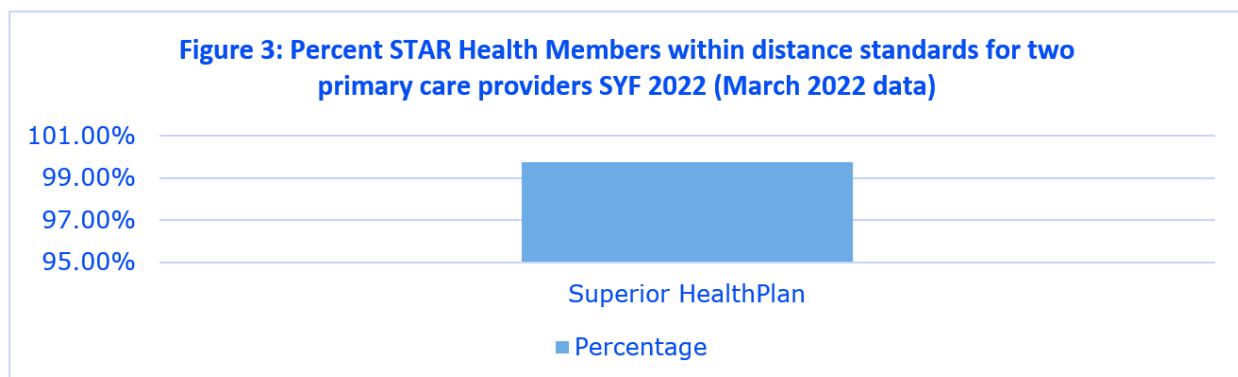
**Figure 1: Percent STAR members within distance standards of two primary care providers State Fiscal Year (SFY) 2022 Quarter 3 (Q3)**



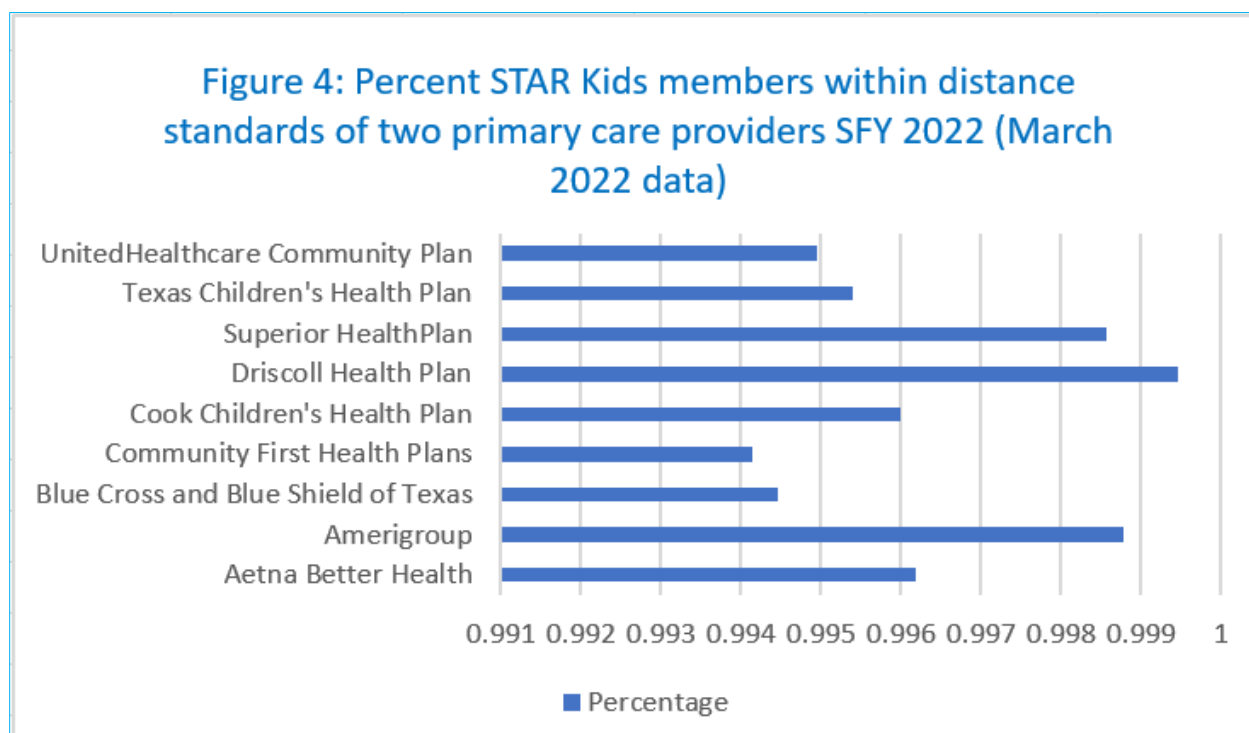
**Figure 2: Percent STAR+PLUS members within distance standards of two primary care providers SFY 2022 Q3**



**Figure 3: Percent STAR Health<sup>18</sup> members within distance standards of two primary care providers SFY 2022 Q3**

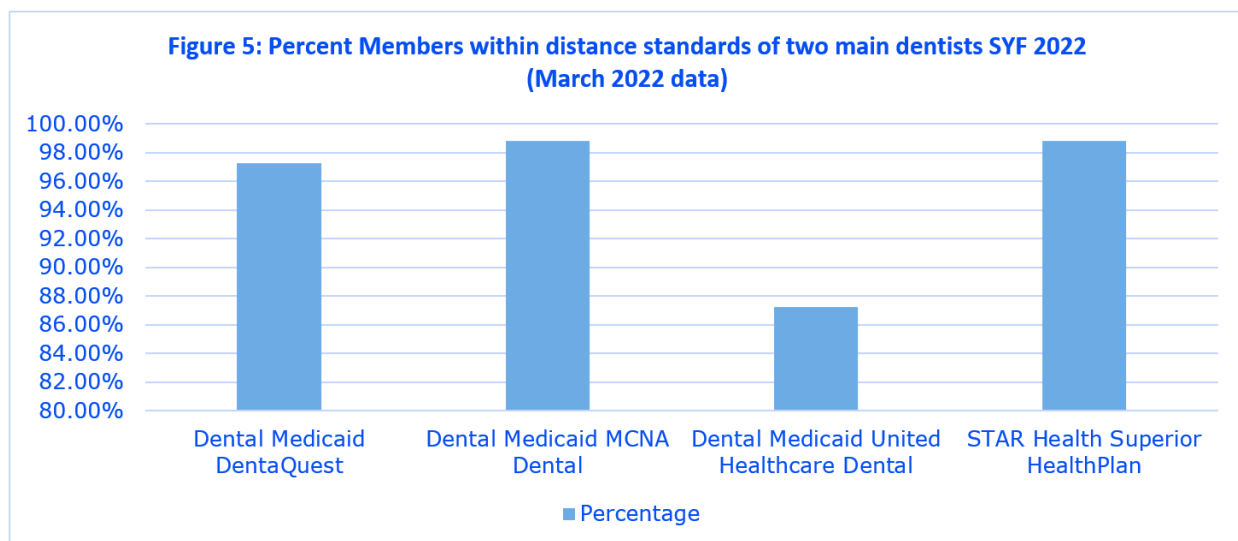


**Figure 4: Percent STAR Kids members within distance standards of two primary care providers SFY 2022 Q3**



<sup>18</sup> Superior HealthPlan is the only MCO for STAR Health.

**Figure 5: Percent members within distance standards of two main dentists SFY 2022 Q3<sup>19</sup>**



Appendix D provides results of analysis for the percent of members within distance standards of two primary care providers or main dentists. Highlights include:

- STAR: All MCOs met or exceeded the 90 percent threshold for PCPs.
- STAR+PLUS: With the exception of rural counties in the El Paso SA, all MCOs met or exceeded the required 90 percent threshold for PCPs.
- STAR Health: Regardless of county type, more than 99 percent of STAR Health members met the required 90 percent threshold for PCPs.
- STAR Kids: All MCOs met or exceeded the 90 percent threshold.
- Dental: Regardless of county type, more than 94 percent of members met the required 90 percent threshold for two main dentists.

Appendix E depicts the percent of members within distance standards of at least one specialty care provider. Managed care contracts require MCOs and DMOs to ensure at least 90 percent of members (unless otherwise specified<sup>20</sup>) have access to a choice of PCPs and specialty providers within a specified distance or travel

<sup>19</sup> For children and youth in STAR Health, dental services are carved-in to the STAR Health model.

<sup>20</sup> Tables A-1 and A-2 in Appendix A include the required distance and travel time standards by provider and county type.

time. MCOs are generally in compliance with distance standards for most specialists. Some notable results include the following:

- In STAR, MCOs are generally in compliance with distance standards for the majority of specialist provider types with some exceptions, including:
  - ▶ Acute Care Hospitals: No MCOs in the Hidalgo SAs met the compliance standard for micro and rural counties. Rural counties in the Jefferson and El Paso SAs also did not meet the standard.
- In STAR PLUS, MCOs are generally in compliance with distance standards for the majority of specialist provider types with some exceptions, including:
  - ▶ Acute Care Hospitals: No MCOs in the Hidalgo and Medicaid Rural Service Area (MRSA) Northeast SAs met compliance standards. MCOs did not meet the compliance standard in the Jefferson SA for rural counties.
- In STAR Kids, MCOs are generally in compliance with distance standards for the majority of specialist provider types with some exceptions, including:
  - ▶ Audiologists: MCOs in the MRSA Northeast SA did not meet compliance standards.
  - ▶ SUD Opioid Treatment: No MCOs in the Dallas, Jefferson, El Paso, Hidalgo, Lubbock, MRSA Central, MRSA Northeast, MRSA West, Nueces, Tarrant, or Travis SAs met compliance standards.
- In STAR Health, the MCO is generally in compliance with distance standards for the majority of specialist provider types.

MCO compliance results for all specialty provider types are reported in Appendix E. Though compliance with network standards may vary across managed care programs, the data show compliance issues to be more common for micro and rural counties, and for certain specialty types.

HHSC uses a variety of tools to monitor and assess member access to care, including review of appointment wait times, analysis of out-of-network utilization and member complaints, and member satisfaction surveys. While none of these tools alone can effectively ensure provider network adequacy, combined they help HHSC monitor member access to care and identify areas for improvement.

HHSC is continually evaluating network adequacy standards and monitoring processes for Medicaid managed care programs as part of an ongoing effort to

ensure that Medicaid members have access to quality health care providers and services.



# List of Acronyms

<b>Acronym</b>	<b>Full Name</b>
BH	Behavioral Health
CAP	Corrective Action Plan
CHIP	Children’s Health Insurance Program
COVID-19	Novel Coronavirus
DAP	HHSC Office of Data, Analytics, and Performance (DAP)
DMO	Dental Maintenance Organization
ENT	Ear, Nose, and Throat Providers
EQRO	External Quality Review Organization
HHSC	Health and Human Services Commission
LD	Liquidated Damages
LTSS	Long-Term Services and Supports
MCO	Managed Care Organization
MRSA	Medicaid Rural Service Area
OB/GYN	Obstetrics/Gynecology
PCP	Primary Care Provider
PHE	Public Health Emergency
Q3	Third Quarter
S.B.	Senate Bill
SA	Service Area
SFY	State Fiscal Year
SUD	Substance Use Disorder
TDI	Texas Department of Insurance

# Appendix A. Network Adequacy Standards & Methodologies

HHSC administers and provides oversight of the state's Medicaid program in accordance with state and federal requirements. At the federal level, the Social Security Act<sup>21</sup> and Code of Federal Regulations<sup>22</sup> require state Medicaid programs to ensure that MCOs demonstrate the capacity to serve expected enrollment in each SA.<sup>23</sup> The regulations include requirements for an appropriate "range of services and access to preventive and primary care services," with a "sufficient number, mix, and geographic distribution of providers of services." Generally, each state has flexibility to determine how to meet the federal requirements.

At the state level, HHSC establishes managed care contract requirements in accordance with Texas Department of Insurance (TDI) rules and regulations, and federal and state Medicaid rules. HHSC requirements are consistent with, or more stringent than, federal, and TDI requirements.

## Access to Care Standards

For access to care standards, HHSC has established county designations based on population density. County designations are for the purpose of assessing access to network providers (excluding pharmacies). SAs are made up of the counties in Texas. MCOs contract with HHSC by program and SA, except for STAR Health which is a statewide program. The current [Access Standard Map](#) details each Texas county by designation (Metro, Micro, or Rural) and SA.

## Time and Distance Standards

HHSC established an internal workgroup to address network adequacy issues in Medicaid managed care to implement the requirements of S.B. 760. A key initiative of the workgroup was to develop the provider network travel time and distance standards required by S.B. 760 and the protocols for analyzing MCO and DMO compliance with the new standards. HHSC developed the standards in close coordination with external stakeholders. In March 2017, HHSC amended managed

---

<sup>21</sup> SSA §1932(b) (5), Demonstration of Adequate Capacity and Services.

<sup>22</sup> 42 CFR §438.206 Availability of Services, §438.207 Assurances of Adequate Capacity and Services.

<sup>23</sup> Service area means all the counties, as applicable to each managed care program, for which an MCO has been selected to provide MCO services.

care contracts to include new distance and travel time standards for specific provider types and county designations.<sup>24</sup>

In developing the revised network standards, HHSC considered distances and travel times required for Medicare Advantage plans.<sup>25</sup> When appropriate, HHSC adopted the network standards used by Medicare, which was a suggestion offered by stakeholders. In some cases, Medicare standards conflicted with existing provider standards required by TDI, in which case HHSC deferred to TDI standards. For example, TDI rules require access to specialty care within 75 miles, while Medicare Advantage allows longer travel distances in some rural counties. In order to comply with TDI rules, HHSC Medicaid managed care standards for specialty care do not exceed 75 miles. Table A-1 and A-2 below outlines the distance and travel times required for MCO provider networks beginning in March 2017, and Table A-3 outlines additional network standards added to Medicaid managed care contracts in September 2018. For some services in which the member does not travel to the provider, such as in-home skilled nursing, the MCO is required to provide the member a choice of at least two providers in each county in which the MCO operates.

**Table A-1: Medicaid Managed Care Network Access Distances - March 2017 Contract Amendments**

<b>Provider Types/Services</b>	<b>Programs</b>	<b>Metro Distance Standards</b>	<b>Micro Distance Standards</b>	<b>Rural Distance Standards</b>
Mental Health-Outpatient	STAR, STAR Health, STAR Kids, STAR+PLUS	30 miles	30 miles	75 miles
Cardiology or Cardiovascular Disease	STAR, STAR Health, STAR Kids, STAR+PLUS	20 miles	35 miles	60 miles
Endodontist, Orthodontist, and Prosthodontist	Children's Medicaid Dental, STAR Health <sup>26</sup>	75 miles	75 miles	75 miles
General Surgeon	STAR, STAR Health, STAR Kids, STAR+PLUS	20 miles	35 miles	60 miles

<sup>24</sup> County designations are based on population and density and were developed using based on modifications to county types used by Medicare.

<sup>25</sup> Medicare Advantage plans provide managed care services for Medicare recipients. Medicare established distance and travel time for Medicare services.

<sup>26</sup> Most children and youth age 20 and younger receive comprehensive dental services through Children's Medicaid Dental Services administered by DMOs contracted with the state. For children and youth in STAR Health, dental services are carved-in to the STAR Health model.

<b>Provider Types/Services</b>	<b>Programs</b>	<b>Metro Distance Standards</b>	<b>Micro Distance Standards</b>	<b>Rural Distance Standards</b>
Acute Care Hospital	STAR, STAR Health, STAR Kids, STAR+PLUS	30 miles	30 miles	30 miles
Main Dentist	Children's Medicaid Dental, STAR Health	30 miles	30 miles	75 miles
Obstetrics or Gynecology	STAR, STAR Health, STAR Kids, STAR+PLUS	30 miles	60 miles	75 miles
Occupational, Physical, or Speech Therapy	STAR, STAR Health, STAR Kids, STAR+PLUS	30 miles	60 miles	60 miles
Ophthalmology	STAR, STAR Health, STAR Kids, STAR+PLUS	20 miles	35 miles	60 miles
Orthopedics	STAR, STAR Health, STAR Kids, STAR+PLUS	20 miles	35 miles	60 miles
Otolaryngology (Ear, Nose, and Throat (ENT))	STAR, STAR Health, STAR Kids, STAR+PLUS	30 miles	60 miles	75 miles
Pediatric Dental	Children's Medicaid Dental, STAR Health	30 miles	30 miles	75 miles
Pediatric Sub-Specialty	STAR, STAR Health, STAR Kids, STAR+PLUS	20 miles	35 miles	60 miles
Prenatal Care	STAR, STAR Health, STAR Kids, STAR+PLUS	10 miles	20 miles	30 miles
Primary Care	STAR, STAR Health, STAR Kids, STAR+PLUS	10 miles	20 miles	30 miles
Psychiatry	STAR, STAR Health, STAR Kids, STAR+PLUS	30 miles	45 miles	60 miles
Urology	STAR, STAR Health, STAR Kids, STAR+PLUS	30 miles	45 miles	60 miles

**Table A-2: Medicaid Managed Care Network Access Travel Times - March 2017  
Contract Amendments**

<b>Provider Types/Services</b>	<b>Programs</b>	<b>Metro Travel Times</b>	<b>Micro Travel Times</b>	<b>Rural Travel Times</b>
Mental Health-Outpatient	STAR, STAR Health, STAR Kids, STAR+PLUS	45 minutes	45 minutes	90 minutes

<b>Provider Types/Services</b>	<b>Programs</b>	<b>Metro Travel Times</b>	<b>Micro Travel Times</b>	<b>Rural Travel Times</b>
Cardiology or Cardiovascular Disease	STAR, STAR Health, STAR Kids, STAR+PLUS	30 minutes	50 minutes	75 minutes
Endodontist, Orthodontist, and Prosthodontist	Children's Medicaid Dental, STAR Health <sup>27</sup>	90 minutes	90 minutes	90 minutes
General Surgeon	STAR, STAR Health, STAR Kids, STAR+PLUS	30 minutes	50 minutes	75 minutes
Acute Care Hospital	STAR, STAR Health, STAR Kids, STAR+PLUS	45 minutes	45 minutes	45 minutes
Main Dentist	Children's Medicaid Dental, STAR Health	45 minutes	45 minutes	90 minutes
Obstetrics or Gynecology	STAR, STAR Health, STAR Kids, STAR+PLUS	45 minutes	80 minutes	90 minutes
Occupational, Physical, or Speech Therapy	STAR, STAR Health, STAR Kids, STAR+PLUS	45 minutes	80 minutes	75 minutes
Ophthalmology	STAR, STAR Health, STAR Kids, STAR+PLUS	30 minutes	50 minutes	75 minutes
Orthopedics	STAR, STAR Health, STAR Kids, STAR+PLUS	30 minutes	50 minutes	75 minutes
Otolaryngology (Ear, Nose, and Throat (ENT))	STAR, STAR Health, STAR Kids, STAR+PLUS	45 minutes	80 minutes	90 minutes
Pediatric Dental	Children's Medicaid Dental, STAR Health	45 minutes	45 minutes	90 minutes
Pediatric Sub-Specialty	STAR, STAR Health, STAR Kids, STAR+PLUS	30 minutes	50 minutes	75 minutes
Prenatal Care	STAR, STAR Health, STAR Kids, STAR+PLUS	15 minutes	30 minutes	40 minutes
Primary Care	STAR, STAR Health, STAR Kids, STAR+PLUS	15 minutes	30 minutes	40 minutes
Psychiatry	STAR, STAR Health, STAR Kids, STAR+PLUS	45 minutes	60 minutes	75 minutes

<sup>27</sup> Most children and youth age 20 and younger receive comprehensive dental services through Children's Medicaid Dental Services administered by DMOs contracted with the state. For children and youth in STAR Health, dental services are carved-in to the STAR Health model.

<b>Provider Types/Services</b>	<b>Programs</b>	<b>Metro Travel Times</b>	<b>Micro Travel Times</b>	<b>Rural Travel Times</b>
Urology	STAR, STAR Health, STAR Kids, STAR+PLUS	45 minutes	60 minutes	75 minutes

**Table A-3: Medicaid Managed Care Network Access Requirements - September 2018 Contract Amendments**

<b>Provider Types/Services</b>	<b>Programs</b>	<b>Measure</b>
Audiology Services	STAR, STAR Health, STAR Kids, STAR+PLUS	Metro: 30 miles, 45 minutes Micro: 60 miles, 80 minutes Rural: 75 miles, 90 minutes
Mental Health Rehabilitative Services	STAR, STAR Health, STAR Kids, STAR+PLUS	Metro: 30 miles, 45 minutes Micro: 30 miles, 45 minutes Rural: 75 miles, 90 minutes
Mental Health Targeted Case Management	STAR, STAR Health, STAR Kids, STAR+PLUS	Metro: 30 miles, 45 minutes Micro: 30 miles, 45 minutes Rural: 75 miles, 90 minutes
Pharmacy <sup>28</sup>	STAR, STAR Health, STAR Kids, STAR+PLUS	Metro: 2 miles, 5 minutes Micro: 5 miles, 10 minutes Rural: 15 miles, 25 minutes
Pharmacy - MRSA <sup>29</sup>	STAR, STAR Kids, STAR+PLUS	Metro: 2 miles, 5 minutes Micro: 5 miles, 10 minutes Rural: 15 miles, 25 minutes
In-Home Skilled Nursing	STAR+PLUS	Choice of two in each county
Occupational, Physical, or Speech Therapy -in home	STAR Health, STAR Kids, STAR+PLUS	Choice of two in each county
Attendant Care	STAR Health, STAR Kids, STAR+PLUS	Choice of two in each county
Community First Choice Habilitation	STAR Health, STAR Kids, STAR+PLUS	Choice of two in each county
Consumer Directed Services	STAR Health, STAR Kids, STAR+PLUS	Choice of two financial management service agencies in each county
Private Duty Nursing	STAR Health, STAR Kids	Choice of two in each county
Assisted Living Facility	STAR+PLUS	Metro: 30 miles, 45 minutes Micro: 60 miles, 80 minutes Rural: 60 miles, 75 minutes
Nursing Facility	STAR+PLUS	Choice of two within 75 miles

<sup>28</sup> Compliance threshold for Pharmacy is 80 percent of members in Metro counties; 75 percent in Micro; and 90 percent in Rural.

<sup>29</sup> Compliance threshold Pharmacy in MRSA is 75 percent of members in Metro counties; 55 percent in Micro; and 90 percent in Rural.

# Substance Use Disorder Standards

In 2020, as part of a strategy to increase member access to care for the treatment of SUD, HHSC adopted new provider network standards for outpatient chemical dependency treatment facilities, and outpatient opioid treatment programs, as noted in Table 4 and Table 5 below. These standards were implemented in managed care contracts effective September 1, 2020. In addition, residential SUD treatment providers were added to the [Medicaid Uniform Managed Care Contract Liquidated Damages Matrix](#) to facilitate the monitoring of residential SUD treatment provider networks through HHSC's out-of-network monitoring process.

**Table A-4: Medicaid Managed Care Network Access Requirements September 2020 Contract Amendments – Distance Standards<sup>30</sup>**

Provider types/services	Programs	Metro Distance	Micro Distance	Rural Distance
Substance Use Disorder (SUD) - Outpatient - Chemical Dependency Treatment Facilities	STAR, STAR Health, STAR Kids, STAR+PLUS	30 miles	30 miles	75 miles
Substance Use Disorder (SUD) - Outpatient - Opioid Treatment Programs	STAR, STAR Health, STAR Kids, STAR+PLUS	30 miles	30 miles	75 miles

**Table A-5: Medicaid Managed Care Network Access Requirements September 2020 Contract Amendments – Travel Times**

Provider types/services	Programs	Distance and Travel Times <sup>31</sup>
Substance Use Disorder (SUD) - Outpatient - Chemical Dependency Treatment Facilities	STAR, STAR Health, STAR Kids, STAR+PLUS	Metro: 30 miles, 45minutes Micro: 30 miles, 45 minutes Rural: 75 miles, 90 minutes
Substance Use Disorder (SUD) - Outpatient - Opioid Treatment Programs	STAR, STAR Health, STAR Kids, STAR+PLUS	Metro: 30 miles, 45 minutes Micro: 30 miles, 45 minutes Rural: 75 miles, 90 minutes

<sup>30</sup> Metro, Micro, and Rural refer to county designation. These are based on population and population density. See Appendix A, which provides a map and lists each county by designation.

<sup>31</sup> Metro, Micro, and Rural refer to county designation. These are based on population and population density. See Appendix A, which provides a map and lists each county by designation.

# Network Compliance Requirements

As part of the analysis to assess MCO compliance with network requirements, HHSC produces geomap<sup>32</sup> reports by county which plot<sup>33</sup> each MCO's network providers against enrolled members, allowing HHSC to determine member proximity to network providers. The basis for analysis is adjusted as appropriate per managed care program, age, and sex (e.g., males are not mapped to gynecologists, adults are not mapped to pediatricians, and STAR is not assessed for LTSS). See Table A-6 for additional detail on program assessment.

**Table A-6: Medicaid Managed Care Age and Sex Specifications**

<b>Provider Types/Services</b>	<b>Managed Care Programs</b>	<b>Age</b>	<b>Sex</b>
Audiology Services	STAR, STAR Health, STAR Kids, STAR+PLUS	All	All
Cardiology or Cardiovascular Disease	STAR, STAR Health, STAR Kids, STAR+PLUS	All	All
Endodontist and Orthodontist	Children's Medicaid, STAR Health	20 and younger	All
General Surgeon	STAR, STAR Health, STAR Kids, STAR+PLUS	All	All
Hospital- Acute Care	STAR, STAR Health, STAR Kids, STAR+PLUS	All	All
Main Dentist	Children's Medicaid, STAR Health	20 and younger	All
Mental Health Rehabilitative Services	STAR, STAR Health, STAR Kids, STAR+PLUS	All	All
Mental Health Targeted Case Management	STAR, STAR Health, STAR Kids, STAR+PLUS	All	All
Obstetrics or Gynecology	STAR, STAR Health, STAR Kids, STAR+PLUS	12-64 years	Female
Occupational, Physical, or Speech Therapy	STAR, STAR Health, STAR Kids, STAR+PLUS	All	All
Ophthalmology	STAR, STAR Health, STAR Kids, STAR+PLUS	All	All

<sup>32</sup> A geomap is a map of a country, continent, or region with colors and values assigned to specific regions. Values are displayed as a color scale.

<sup>33</sup> HHSC uses the following software to develop geo-mapping reports:

- ESRI ArcGIS Pro is used for all Geographic Information System analyses.
- Addresses are geocoded using database compiled from Streetmap Premium (SMP), National Address Dataset (NAD v9); locally collected 911 Address Data from Texas Natural Resources Information System (TNRIS), City of San Antonio GIS; regional street network datasets from City of El Paso, City of Austin, City of Houston, North Central Texas Council of Governments (NCTCOG).
- Network Analyst extension and SMP routing dataset for calculating drive time.



<b>Provider Types/Services</b>	<b>Managed Care Programs</b>	<b>Age</b>	<b>Sex</b>
Orthopedics	STAR, STAR Health, STAR Kids, STAR+PLUS	All	All
Otolaryngology (ENT)	STAR, STAR Health, STAR Kids, STAR+PLUS	All	All
Outpatient Mental Health Services	STAR, STAR Health, STAR Kids, STAR+PLUS	All	All
Pediatric Dental	Children's Medicaid, STAR Health	20 and younger	All
Pediatric Sub-Specialty	STAR, STAR Health, STAR Kids	17 and younger	All
Pharmacy	STAR, STAR Health, STAR Kids, STAR+PLUS,	All	All
Prenatal Care	STAR, STAR Health, STAR Kids, STAR+PLUS	15-44 years	Female
Primary Care	STAR, STAR Health, STAR Kids, STAR+PLUS	All	All
Psychiatry	STAR, STAR Health, STAR Kids, STAR+PLUS	All	All
Urology	STAR, STAR Health, STAR Kids, STAR+PLUS	All	All

The geomaps allow HHSC to determine the extent to which the each MCO's members in each county have access to a choice of providers for covered services. HHSC also uses these reports to assess MCO compliance with contractually required network adequacy standards. Failure to comply with contract requirements results in the assessment of a CAP requiring the MCO to take corrective action to ensure future compliance with program requirements. Depending on the frequency and severity of non-compliance, an MCO may also be subject to LDs.

## Prior Authorization Policies

MCOs must report data on the sufficiency of their provider networks with regard to provider authorization wait times. To fulfill this requirement, HHSC requested MCOs serving the STAR, STAR Health, STAR Kids, and STAR+PLUS programs to provide information for the following services<sup>34</sup>:

- Physician specialty care
- In-home services:
  - Nursing services
  - Occupational therapy

---

<sup>34</sup> Since the majority of Medicaid services do not require prior authorization, analysis for this section of the report focused on services that most often require MCO prior authorization.

- Physical therapy
- Speech therapy
- Attendant care
- Clinic or provider setting
  - Occupational therapy
  - Physical therapy
  - Speech therapy

MCOs reported on the average length of time between:

- The date a provider requested prior authorization and the date the authorization is either approved or denied by the MCO, and
- The date authorization is approved, and the date service is initiated.

## Appointment Standards

HHSC managed care contracts outline MCO provider network standards for timely appointments and the availability of specialist appointments without referrals. Table A-7 below shows the appointment wait time standards included in the managed care contracts and used in the HHSC appointment availability studies.

**Table A-7: Appointment Standards Defined in Managed Care Contracts**

Level/Type of Care	Time to Treatment
Urgent Care (child and adult)	Within twenty-four (24) hours
Routine Primary Care (child and adult)	Within fourteen (14) calendar days
Preventive Health Services for New Child Members	No later than ninety (90) calendar days of enrollment (for STAR Health, the requirement is 30 days)
Initial Outpatient Behavioral Health Visits (child and adult)	Within fourteen (14) calendar days
Preventive Health Services for Adults	Within ninety (90) calendar days
Prenatal Care (not high-risk)	Within fourteen (14) calendar days
Prenatal Care (high risk)	Within five (5) calendar days
Prenatal Care (new member in 3 <sup>rd</sup> trimester)	Within five (5) calendar days
Vision Care (ophthalmology, therapeutic optometry)	None indicated

## Appointment Standards Methodology

For the appointment availability study, the EQRO uses a mystery shopper methodology to examine member experience in scheduling appointments. The study is comprised of four “sub-studies” covering the following areas: prenatal care (also referred to as OB/GYN); PCP; vision; and behavioral health. The studies began in 2015, with initial results used to develop MCO strategies for addressing excessive appointment wait times and noncompliance with vision referral standards.<sup>35</sup> Since 2016, an MCO’s failure to meet required standards resulted in the issuance of CAPs and LDs.<sup>36</sup>

## Limitations

Network reports reflect point-in-time data. While provider enrollment data is generally consistent over extended periods of time, actual enrollment numbers are subject to day-to-day fluctuations; and member enrollment data can fluctuate monthly. There are also limitations to the data collection and analysis process. For example, providers and members whose addresses cannot be verified and geocoded, either due to information that is outdated, or in some cases incorrectly recorded, are excluded from analysis. The distance analysis for PCPs and main dentists is based on providers with an open panel to accept new patients; however, the data for specialists does not capture whether a provider is accepting new patients or has capacity for existing patients. While the analysis has limitations, it reflects the extent to which MCOs are able to contract with providers in each county and is one the many tools HHSC uses to assess network adequacy.

---

<sup>35</sup> Vision care should be available without a PCP referral.

<sup>36</sup> CAPs for Vision care in 2020 were assessed since the study began prior to the PHE. CAPs and LDs were waived for all appointment availability studies in 2020 and 2021 due to the PHE. CAPs and LDs were reinstated beginning in 2022.

# Appendix B. MCO Prior Authorization Reporting

Each table in this Appendix presents the average number of days between a request for authorization of a service, and the average number of days between the decision and receipt of the authorized service, reported by MCO, program, and type of service.

The data is self-reported by MCO for authorization requests received March through May 2022. Averages are rounded to the nearest whole number. Average time for MCOs decisions can be impacted by incomplete authorization requests or delays in completing required evaluations to determine medical need. Negative numbers reflect services which were initiated prior to receipt of authorization request or MCO decision. MCOs are provided flexibility to determine if a service will require prior authorization. If an MCO does not require prior authorization, the table shows “not applicable” or “N/A”.

## Aetna Better Health of Texas: Average days between request and authorization and decision and receipt of services for STAR program

Program and Type of Service	Authorization Request to MCO Decision	MCO Decision to Service Initiation
At-provider occupational therapy	1	12
At-provider physical therapy	1	10
At-provider speech therapy	1	13
In-home attendant care	1	10
In-home nursing	0	14
In-home occupational therapy	1	0
In-home physical therapy	1	17
In-home speech therapy	1	14
Physician specialty care	1	16

## Aetna Better Health of Texas: Average days between request and authorization and decision and receipt of services for the STAR Kids program

Program and Type of Service	Authorization Request to MCO Decision	MCO Decision to Service Initiation
Physician specialty care	1	20
In-home nursing	1	11
In-home occupational therapy	1	14
In-home physical therapy	1	14
In-home speech therapy	1	14
In-home attendant care	1	30
At-provider occupational therapy	1	16
At-provider physical therapy	1	18

<b>Program and Type of Service</b>	<b>Authorization Request to MCO Decision</b>	<b>MCO Decision to Service Initiation</b>
At-provider speech therapy	1	21

**Amerigroup: Average days between request and authorization and decision and receipt of services for the STAR program**

<b>Program and Type of Service</b>	<b>Authorization Request to MCO Decision</b>	<b>MCO Decision to Service Initiation</b>
At-provider occupational therapy	1	11
At-provider physical therapy	2	7
At-provider speech therapy	1	7
In-home attendant care	1	8
In-home nursing	1	9
In-home occupational therapy	0	0
In-home physical therapy	1	8
In-home speech therapy	1	8
Physician specialty care	1	10

**Amerigroup: Average days between request and authorization and decision and receipt of services for the STAR Kids program**

<b>Program and Type of Service</b>	<b>Authorization Request to MCO Decision</b>	<b>MCO Decision to Service Initiation</b>
At-provider occupational therapy	1	12
At-provider physical therapy	1	8
At-provider speech therapy	1	8
In-home attendant care	1	8
In-home nursing	1	9
In-home occupational therapy	0	0
In-home physical therapy	1	8
In-home speech therapy	1	8
Physician specialty care	1	11

**Amerigroup: Average days between request and authorization and decision and receipt of services for the STAR+PLUS program**

<b>Program and Type of Service</b>	<b>Authorization Request to MCO Decision</b>	<b>MCO Decision to Service Initiation</b>
At-provider occupational therapy	1	12
At-provider physical therapy	2	7
At-provider speech therapy	1	3
In-home attendant care	1	5
In-home nursing	1	0
In-home occupational therapy	0	0
In-home physical therapy	1	6
In-home speech therapy	1	9
Physician specialty care	1	7

**Blue Cross and Blue Shield of Texas: Average days between request and authorization and decision and receipt of services for the STAR program**

<b>Program and Type of Service</b>	<b>Authorization Request to MCO Decision</b>	<b>MCO Decision to Service Initiation</b>
Physician specialty care	1	21
In-home Nursing	2	30
In-home Occupational Therapy	1	11
In-home Physical Therapy	1	14
In-home Speech Therapy	0	12
In-home Attendant care	0	0
At-provider Occupational Therapy	1	14
At-provider Physical Therapy	0	16
At-provider Speech Therapy	0	13

**Blue Cross and Blue Shield of Texas: Average days between request and authorization and decision and receipt of services for the STAR Kids program in MRSA SA**

<b>Program and Type of Service</b>	<b>Authorization Request to MCO Decision</b>	<b>MCO Decision to Service Initiation</b>
Physician specialty care	2	23
In-home Nursing	1	6
In-home Occupational Therapy	0	11
In-home Physical Therapy	1	10
In-home Speech Therapy	0	13
In-home Attendant care	0	11
At-provider Occupational Therapy	1	12
At-provider Physical Therapy	1	13
At-provider Speech Therapy	0	11

**Blue Cross and Blue Shield of Texas: Average days between request and authorization and decision and receipt of services for the STAR Kids program in Travis SA**

<b>Program and Type of Service</b>	<b>Authorization Request to MCO Decision</b>	<b>MCO Decision to Service Initiation</b>
Physician specialty care	1	27
In-home Nursing	1	8
In-home Occupational Therapy	1	10
In-home Physical Therapy	1	9
In-home Speech Therapy	0	12
In-home Attendant care	0	12
At-provider Occupational Therapy	0	12
At-provider Physical Therapy	1	16
At-provider Speech Therapy	1	13

**Community First: Average days between request and authorization and decision and receipt of services for the STAR program**

<b>Program and Type of Service</b>	<b>Authorization Request to MCO Decision</b>	<b>MCO Decision to Service Initiation</b>
Physician specialty care	N/A	N/A
In-home Nursing	4	2
In-home Occupational Therapy	3	11

<b>Program and Type of Service</b>	<b>Authorization Request to MCO Decision</b>	<b>MCO Decision to Service Initiation</b>
In-home Physical Therapy	3	9
In-home Speech Therapy	4	9
In-home Attendant care	N/A	N/A
At-provider Occupational Therapy	3	9
At-provider Physical Therapy	2	11
At-provider Speech Therapy	4	8

**Community First: Average days between request and authorization and decision and receipt of services for the STAR Kids program**

<b>Program and Type of Service</b>	<b>Authorization Request to MCO Decision</b>	<b>MCO Decision to Service Initiation</b>
Physician specialty care	N/A	N/A
In-home Nursing	4	5
In-home Occupational Therapy	3	11
In-home Physical Therapy	3	10
In-home Speech Therapy	4	8
In-home Attendant care	N/A	N/A
At-provider Occupational Therapy	3	12
At-provider Physical Therapy	3	11
At-provider Speech Therapy	4	7

**Community Health Choice: Average days between request and authorization and decision and receipt of services for the STAR program**

<b>Program and Type of Service</b>	<b>Authorization Request to MCO Decision</b>	<b>MCO Decision to Service Initiation</b>
Physician specialty care	3	10
In-home Nursing	3	4
In-home Occupational Therapy	3	13
In-home Physical Therapy	3	13
In-home Speech Therapy	3	13
In-home Attendant care	6	3
At-provider Occupational Therapy	3	14
At-provider Physical Therapy	3	9
At-provider Speech Therapy	3	13

**Cook Children's: Average days between request and authorization and decision and receipt of services for the STAR program**

<b>Program and Type of Service</b>	<b>Authorization Request to MCO Decision</b>	<b>MCO Decision to Service Initiation</b>
Physician specialty care	3	2
In-home Nursing	4	1
In-home Occupational Therapy	3	13
In-home Physical Therapy	2	12
In-home Speech Therapy	2	15
In-home Attendant care	NA	NA
At-provider Occupational Therapy	2	12
At-provider Physical Therapy	2	8
At-provider Speech Therapy	2	12

**Cook Children's: Average days between request and authorization and decision and receipt of services for the STAR Kids program**

<b>Program and Type of Service</b>	<b>Authorization Request to MCO Decision</b>	<b>MCO Decision to Service Initiation</b>
Physician specialty care	3	4
In-home Nursing	3	12
In-home Occupational Therapy	2	14
In-home Physical Therapy	2	15
In-home Speech Therapy	2	15
In-home Attendant care	-1	34
At-provider Occupational Therapy	3	17
At-provider Physical Therapy	2	19
At-provider Speech Therapy	2	16

**Dell Children's Health Plan: Average days between request and authorization and decision and receipt of services for the STAR program**

<b>Program and Type of Service</b>	<b>Authorization Request to MCO Decision</b>	<b>MCO Decision to Service Initiation</b>
Physician specialty care	2	6
In-home Nursing	2	3
In-home Occupational Therapy	1	4
In-home Physical Therapy	1	5
In-home Speech Therapy	1	9
In-home Attendant care	0	0
At-provider Occupational Therapy	1	6
At-provider Physical Therapy	2	7
At-provider Speech Therapy	1	9

**Driscoll Health Plan: Average days between request and authorization and decision and receipt of services for the STAR program**

<b>Program and Type of Service</b>	<b>Authorization Request to MCO Decision</b>	<b>MCO Decision to Service Initiation</b>
Physician specialty care	1	13
In-home Nursing	1	6
In-home Occupational Therapy	3	9
In-home Physical Therapy	2	9
In-home Speech Therapy	4	8
In-home Attendant care	0	0
At-provider Occupational Therapy	3	9
At-provider Physical Therapy	3	8
At-provider Speech Therapy	3	7

**Driscoll Health Plan: Average days between request and authorization and decision and receipt of services for the STAR Kids program**

<b>Program and Type of Service</b>	<b>Authorization Request to MCO Decision</b>	<b>MCO Decision to Service Initiation</b>
Physician specialty care	0	12
In-home Nursing	0	11
In-home Occupational Therapy	3	11
In-home Physical Therapy	2	10
In-home Speech Therapy	4	9



<b>Program and Type of Service</b>	<b>Authorization Request to MCO Decision</b>	<b>MCO Decision to Service Initiation</b>
In-home Attendant care	0	17
At-provider Occupational Therapy	3	10
At-provider Physical Therapy	2	9
At-provider Speech Therapy	3	7

**El Paso Health: Average days between request and authorization and decision and receipt of services for the STAR program**

<b>Program and Type of Service</b>	<b>Authorization Request to MCO Decision</b>	<b>MCO Decision to Service Initiation</b>
Physician specialty care	3	15
In-home Nursing	4	9
In-home Occupational Therapy	3	12
In-home Physical Therapy	4	11
In-home Speech Therapy	3	16
In-home Attendant care	0	0
At-provider Occupational Therapy	4	15
At-provider Physical Therapy	4	14
At-provider Speech Therapy	4	13

**Firstcare: Average days between request and authorization and decision and receipt of services for the STAR program**

<b>Program and Type of Service</b>	<b>Authorization Request to MCO Decision</b>	<b>MCO Decision to Service Initiation</b>
Physician specialty care	0	23
In-home nursing	0	0
In-home occupational therapy	0	30
In-home physical therapy	0	29
In-home speech therapy	0	30
In-home attendant care	0	30
At-provider occupational therapy	0	26
At-provider physical therapy	0	18
At-provider speech therapy	0	28

**Molina Health Care: Average days between request and authorization and decision and receipt of services for the STAR program**

<b>Program and Type of Service</b>	<b>Authorization Request to MCO Decision</b>	<b>MCO Decision to Service Initiation</b>
Physician specialty care	3	14
In-home nursing	4	1
In-home occupational therapy	2	13
In-home physical therapy	3	17
In-home speech therapy	3	17
In-home attendant care	8	0
At-provider occupational therapy	3	8
At-provider physical therapy	2	11
At-provider speech therapy	3	14

**Molina Health Care: Average days between request and authorization and decision and receipt of services for the STAR+PLUS program**

<b>Program and Type of Service</b>	<b>Authorization Request to MCO Decision</b>	<b>MCO Decision to Service Initiation</b>
Physician specialty care	3	17
In-home nursing	4	4
In-home occupational therapy	3	5
In-home physical therapy	3	4
In-home speech therapy	3	2
In-home attendant care	1	13
At-provider occupational therapy	3	10
At-provider physical therapy	3	9
At-provider speech therapy	3	13

**Parkland Community Health Plan: Average days between request and authorization and decision and receipt of services for the STAR program**

<b>Program and Type of Service</b>	<b>Authorization Request to MCO Decision</b>	<b>MCO Decision to Service Initiation</b>
Physician specialty care	6	26
In-home nursing	4	7
In-home occupational therapy	4	12
In-home physical therapy	4	9
In-home speech therapy	4	11
In-home attendant care	3	1
At-provider occupational therapy	4	15
At-provider physical therapy	4	13
At-provider speech therapy	5	14

**Right Care from Scott and White: Average days between request and authorization and decision and receipt of services for the STAR program**

<b>Program and Type of Service</b>	<b>Authorization Request to MCO Decision</b>	<b>MCO Decision to Service Initiation</b>
Physician specialty care	0	25
In-home nursing	0	0
In-home occupational therapy	0	35
In-home physical therapy	0	0
In-home speech therapy	0	26
In-home attendant care	0	0
At-provider occupational therapy	0	27
At-provider physical therapy	0	23
At-provider speech therapy	0	28

**Superior: Average days between request and authorization and decision and receipt of services for the STAR program**

<b>Program and Type of Service</b>	<b>Authorization Request to MCO Decision</b>	<b>MCO Decision to Service Initiation</b>
Physician specialty care	1	6
In-home nursing	3	3

<b>Program and Type of Service</b>	<b>Authorization Request to MCO Decision</b>	<b>MCO Decision to Service Initiation</b>
In-home occupational therapy	5	13
In-home physical therapy	3	15
In-home speech therapy	4	12
In-home attendant care	N/A	N/A
At-provider occupational therapy	5	12
At-provider physical therapy	5	13
At-provider speech therapy	4	12

**Superior: Average days between request and authorization and decision and receipt of services for the STAR Health program**

<b>Program and Type of Service</b>	<b>Authorization Request to MCO Decision</b>	<b>MCO Decision to Service Initiation</b>
Physician specialty care	1	11
In-home nursing	5	11
In-home occupational therapy	2	11
In-home physical therapy	3	8
In-home speech therapy	3	9
In-home attendant care	7	13
At-provider occupational therapy	3	12
At-provider physical therapy	3	10
At-provider speech therapy	3	10

**Superior: Average days between request and authorization and decision and receipt of services for the STAR Kids program**

<b>Program and Type of Service</b>	<b>Authorization Request to MCO Decision</b>	<b>MCO Decision to Service Initiation</b>
Physician specialty care	1	11
In-home nursing	3	11
In-home occupational therapy	3	8
In-home physical therapy	3	8
In-home speech therapy	3	7
In-home attendant care	5	7
At-provider occupational therapy	3	7
At-provider physical therapy	3	7
At-provider speech therapy	3	8

**Superior: Average days between request and authorization and decision and receipt of services for the STAR+PLUS program**

<b>Program and Type of Service</b>	<b>Authorization Request to MCO Decision</b>	<b>MCO Decision to Service Initiation</b>
Physician specialty care	2	11
In-home nursing	3	5
In-home occupational therapy	3	6
In-home physical therapy	3	8
In-home speech therapy	3	5
In-home attendant care	11	8

<b>Program and Type of Service</b>	<b>Authorization Request to MCO Decision</b>	<b>MCO Decision to Service Initiation</b>
At-provider occupational therapy	6	11
At-provider physical therapy	5	11
At-provider speech therapy	5	10

**Texas Children's: Average days between request and authorization and decision and receipt of services for the STAR program**

<b>Program and Type of Service</b>	<b>Authorization Request to MCO Decision</b>	<b>MCO Decision to Service Initiation</b>
Physician specialty care	3	0
In-home nursing	2	1
In-home occupational therapy	2	2
In-home physical therapy	2	2
In-home speech therapy	2	0
In-home attendant care	0	0
At-provider occupational therapy	1	2
At-provider physical therapy	2	1
At-provider speech therapy	2	2

**Texas Children's: Average days between request and authorization and decision and receipt of services for the STAR Kids program**

<b>Program and Type of Service</b>	<b>Authorization Request to MCO Decision</b>	<b>MCO Decision to Service Initiation</b>
Physician specialty care	2	-1
In-home nursing	2	3
In-home occupational therapy	1	4
In-home physical therapy	2	1
In-home speech therapy	2	4
In-home attendant care	2	2
At-provider occupational therapy	1	2
At-provider physical therapy	2	1
At-provider speech therapy	2	2

**United HealthCare: Average days between request and authorization and decision and receipt of services for the STAR program**

<b>Program and Type of Service</b>	<b>Authorization Request to MCO Decision</b>	<b>MCO Decision to Service Initiation</b>
Physician specialty care	3	NA
In-home nursing	0	0
In-home occupational therapy	5	0
In-home physical therapy	0	-6
In-home speech therapy	0	0
In-home attendant care	4	0
At-provider occupational therapy	4	6
At-provider physical therapy	3	10
At-provider speech therapy	0	NA

**United HealthCare: Average days between request and authorization and decision and receipt of services for the STAR Kids program**

<b>Program and Type of Service</b>	<b>Authorization Request to MCO Decision</b>	<b>MCO Decision to Service Initiation</b>
Physician specialty care	9	NA
In-home nursing	4	0
In-home occupational therapy	5	0
In-home physical therapy	4	26
In-home speech therapy	4	8
In-home attendant care	4	-3
At-provider occupational therapy	4	4
At-provider physical therapy	4	4
At-provider speech therapy	9	NA

**United HealthCare: Average days between request and authorization and decision and receipt of services for the STAR+PLUS program**

<b>Program and Type of Service</b>	<b>Authorization Request to MCO Decision</b>	<b>MCO Decision to Service Initiation</b>
Physician specialty care	2	NA
In-home nursing	3	8
In-home occupational therapy	2	-17
In-home physical therapy	0	-4
In-home speech therapy	3	30
In-home attendant care	4	7
At-provider occupational therapy	4	-2
At-provider physical therapy	5	0
At-provider speech therapy	3	4

## Appendix C. Provider Ratios

Appendix C provides detailed data of the ratio of members to one provider. The higher the numbers are in the columns, the more members there are for each single provider type. High numbers (representing high ratios of members to a single provider) could indicate reduced access to services for members.

For example, if the provider type is an Audiologist, and the Full SA column shows 1,000, the Metro column shows 200, the Micro 400, and the Rural column 500, it indicates:

- For every 1,000 members in the given SA, there is one audiologist,
- For every 200 members in the given Metro area, there is one audiologist,
- For every 400 members in the given Micro area, there is one audiologist, and,
- For every 500 members in the given Rural area, there is one audiologist.

Results are reported for each MCO by SA, program, and provider type, for fiscal year 2022 Q3.<sup>37</sup>

Provider types were identified using Provider Type and Specialty Code combinations. Provider counts represent the count of unique NPIs within each of the (SA, program, provider type, county type) groups. Client counts used to calculate ratio represent the count of enrolled Medicaid clients as of March 2022 who were of appropriate age and sex for a given provider type:

- OB/GYN: Females ages 12-64
- Prenatal: Females ages 15-44
- Pediatrician: Ages 0-18
- Substance Abuse: Ages 12 and older
- All other provider types: All clients

---

<sup>37</sup> Data Sources: Enrolled Medicaid Clients as of March 1, 2022 (MEDID) with known age and sex. Providers: TMHP reconciliation files ('pfiles' p84, p88), March 15, 2022. Data Compiled by A.M.L., HHSC Office of Data, Analytics, and Performance (DAP), March 2022.

Provider and client county designations were determined using geocoded results of physical addresses.

Ratios that cannot be calculated are noted as NA. Ratios can be NA for the following reasons:

1. The SA does not have the type of county (for example, none of the counties in the Dallas SA meet the criteria for a micro county). These are represented as NA1.
2. There are members, but no providers. These are represented as NA2.
3. There are providers, but no members. These are represented as NA3.
4. There are no members, and no providers. These are represented as NA4.

**Aetna Better Health Bexar SA STAR Program**

<b>Provider Type</b>	<b>Full Service Area</b>	<b>Metro</b>	<b>Micro</b>	<b>Rural</b>
Acute Care Hospital	706.1	772.8	304.0	266.7
Audiologist	721.1	674.2	NA2	NA2
Cardiovascular Disease	154.1	147.4	86.9	320.0
Chemical Dependency Treatment Facilities	401.2	414.5	102.3	409.5
General Surgeon	127.9	131.5	60.8	69.6
OB/GYN	19.2	18.7	16.9	42.5
Ophthalmologist	163.0	160.0	13.5	47.1
Opioid Treatment Programs	16049.0	14923.0	NA2	NA2
Orthopedist	163.7	157.6	202.7	400.0

<b>Provider Type</b>	<b>Full Service Area</b>	<b>Metro</b>	<b>Micro</b>	<b>Rural</b>
Otolaryngologist (ENT)	513.5	528.1	101.3	1600.0
Outpatient Mental Health Services	20.0	19.8	14.5	27.6
Pediatrician	34.5	33.2	29.2	50.6
Pharmacy	8.1	9.1	2.7	3.5
Prenatal Care	1.9	2.1	1.0	0.7
Primary Care Provider	24.9	26.0	6.9	24.6
Psychiatrist	100.0	106.0	152.0	25.0
Targeted Case Management	1168.8	1267.4	304.0	800.0
Therapies - OT PT ST	35.0	34.4	24.3	44.4
Urologist	639.5	633.7	55.3	1600.0

#### **Aetna Better Health Dallas SA STAR Kids Program**

<b>Provider Type</b>	<b>Full Service Area</b>	<b>Metro</b>	<b>Micro</b>	<b>Rural</b>
Acute Care Hospital	123.6	137.5	NA1	15.0
Audiologist	98.2	97.1	NA1	NA2
Cardiovascular Disease	20.3	20.7	NA1	10.7



<b>Provider Type</b>	<b>Full Service Area</b>	<b>Metro</b>	<b>Micro</b>	<b>Rural</b>
Chemical Dependency Treatment Facilities	101.3	113.6	NA1	17.0
General Surgeon	15.5	16.4	NA1	2.9
OB/GYN	1.7	1.7	NA1	0.8
Ophthalmologist	26.4	27.4	NA1	2.1
Opioid Treatment Programs	4256.0	4205.0	NA1	NA2
Orthopedist	23.8	24.0	NA1	25.0
Otolaryngologist (ENT)	60.1	63.5	NA1	37.5
Outpatient Mental Health Services	3.3	3.4	NA1	1.2
Pediatrician	4.0	4.1	NA1	2.5
Pharmacy	1.6	1.9	NA1	0.2
Prenatal Care	0.2	0.2	NA1	0.0
Primary Care Provider	3.2	3.4	NA1	0.9
Psychiatrist	14.7	15.9	NA1	1.2
Targeted Case Management	222.5	244.5	NA1	37.5
Therapies - OT PT ST	5.5	5.7	NA1	2.0
Urologist	63.6	64.7	NA1	37.5

**Aetna Better Health Tarrant SA STAR Program**

<b>Provider Type</b>	<b>Full Service Area</b>	<b>Metro</b>	<b>Micro</b>	<b>Rural</b>
Acute Care Hospital	1586.6	1762.7	622.5	NA1
Audiologist	1334.8	1315.0	NA2	NA1
Cardiovascular Disease	306.9	312.6	73.2	NA1
Chemical Dependency Treatment Facilities	900.6	1009.9	189.3	NA1
General Surgeon	233.6	248.0	95.8	NA1
OB/GYN	38.6	39.1	49.9	NA1
Ophthalmologist	382.2	394.5	28.3	NA1
Opioid Treatment Programs	36926.0	36358.0	NA2	NA1
Orthopedist	348.9	351.0	415.0	NA1
Otolaryngologist (ENT)	966.6	998.1	311.2	NA1
Outpatient Mental Health Services	50.6	52.4	38.9	NA1
Pediatrician	59.7	59.9	60.7	NA1
Pharmacy	20.2	23.8	5.4	NA1
Prenatal Care	4.2	4.7	2.8	NA1
Primary Care Provider	46.2	48.6	18.3	NA1
Psychiatrist	211.3	238.1	622.5	NA1
Targeted Case Management	2899.7	3186.4	1245.0	NA1

<b>Provider Type</b>	<b>Full Service Area</b>	<b>Metro</b>	<b>Micro</b>	<b>Rural</b>
Therapies - OT PT ST	82.0	84.1	95.8	NA1
Urologist	977.8	986.3	155.6	NA1

**Aetna Better Health Tarrant SA STAR Kids Program**

<b>Provider Type</b>	<b>Full Service Area</b>	<b>Metro</b>	<b>Micro</b>	<b>Rural</b>
Acute Care Hospital	97.6	109.0	21.5	NA1
Audiologist	77.5	76.9	NA2	NA1
Cardiovascular Disease	16.0	16.4	2.1	NA1
Chemical Dependency Treatment Facilities	76.3	85.8	9.0	NA1
General Surgeon	12.3	13.0	3.3	NA1
OB/GYN	1.2	1.3	0.8	NA1
Ophthalmologist	20.8	21.7	1.0	NA1
Opioid Treatment Programs	3203.0	3176.0	NA2	NA1
Orthopedist	18.8	19.0	10.8	NA1
Otolaryngologist (ENT)	47.5	50.3	6.1	NA1
Outpatient Mental Health Services	2.6	2.7	1.0	NA1
Pediatrician	3.2	3.2	1.6	NA1
Pharmacy	1.3	1.5	0.2	NA1

<b>Provider Type</b>	<b>Full Service Area</b>	<b>Metro</b>	<b>Micro</b>	<b>Rural</b>
Prenatal Care	0.1	0.1	0.0	NA1
Primary Care Provider	2.5	2.7	0.5	NA1
Psychiatrist	11.6	12.6	8.6	NA1
Targeted Case Management	175.8	193.7	43.0	NA1
Therapies - OT PT ST	4.3	4.5	1.4	NA1
Urologist	50.2	51.3	4.3	NA1

#### **Amerigroup Bexar SA STAR Program**

<b>Provider Type</b>	<b>Full Service Area</b>	<b>Metro</b>	<b>Micro</b>	<b>Rural</b>
Acute Care Hospital	689.5	1117.3	97.7	129.7
Audiologist	762.1	744.9	293.0	NA2
Cardiovascular Disease	92.8	90.6	48.8	194.5
Chemical Dependency Treatment Facilities	817.4	1004.0	138.0	377.0
General Surgeon	97.2	99.3	48.8	86.4
OB/GYN	19.8	19.1	18.8	56.5
Ophthalmologist	154.0	149.0	293.0	194.5
Opioid Treatment Programs	NA2	NA2	NA2	NA2
Orthopedist	137.9	139.7	73.2	86.4

<b>Provider Type</b>	<b>Full Service Area</b>	<b>Metro</b>	<b>Micro</b>	<b>Rural</b>
Otolaryngologist (ENT)	371.3	406.3	58.6	778.0
Outpatient Mental Health Services	25.4	26.2	7.7	32.4
Pediatrician	31.7	30.3	43.8	43.1
Pharmacy	38.3	42.8	12.7	18.5
Prenatal Care	2.0	2.2	0.8	1.2
Primary Care Provider	17.0	19.9	4.1	6.5
Psychiatrist	86.2	120.8	24.4	12.8
Targeted Case Management	4826.3	13408.0	293.0	778.0
Therapies - OT PT ST	41.5	45.6	14.7	16.9
Urologist	278.4	285.3	97.7	389.0

**Amerigroup Bexar SA STAR+PLUS Program**

<b>Provider Type</b>	<b>Full Service Area</b>	<b>Metro</b>	<b>Micro</b>	<b>Rural</b>
Acute Care Hospital	429.3	702.0	53.0	72.0
Audiologist	474.5	468.0	159.0	NA2
Cardiovascular Disease	57.8	56.9	26.5	108.0
Chemical Dependency Treatment Facilities	1126.9	1404.0	159.0	432.0
General Surgeon	60.9	62.9	26.5	48.0

<b>Provider Type</b>	<b>Full Service Area</b>	<b>Metro</b>	<b>Micro</b>	<b>Rural</b>
Nursing Facility	181.8	247.8	93.0	34.3
OB/GYN	15.5	15.3	8.5	35.2
Ophthalmologist	95.9	93.6	159.0	108.0
Opioid Treatment Programs	NA2	NA2	NA2	NA2
Orthopedist	86.7	87.8	53.0	48.0
Otolaryngologist (ENT)	231.2	255.3	31.8	432.0
Outpatient Mental Health Services	16.2	16.9	4.1	18.0
Pharmacy	23.8	26.9	6.9	10.3
Prenatal Care	0.7	0.8	0.2	0.3
Primary Care Provider	11.5	14.0	2.2	3.7
Psychiatrist	53.3	76.6	13.2	6.9
Targeted Case Management	3005.0	8424.0	159.0	432.0
Therapies - OT PT ST	26.0	28.8	8.4	9.6
Urologist	173.4	179.2	53.0	216.0

#### **Amerigroup Dallas SA STAR Program**

<b>Provider Type</b>	<b>Full Service Area</b>	<b>Metro</b>	<b>Micro</b>	<b>Rural</b>
Acute Care Hospital	4861.7	5458.2	NA1	1456.0

<b>Provider Type</b>	<b>Full Service Area</b>	<b>Metro</b>	<b>Micro</b>	<b>Rural</b>
Audiologist	6447.0	6428.5	NA1	NA2
Cardiovascular Disease	1262.0	1285.7	NA1	2426.7
Chemical Dependency Treatment Facilities	8711.9	8502.5	NA1	NA2
General Surgeon	944.5	957.9	NA1	1213.3
OB/GYN	145.3	146.1	NA1	486.0
Ophthalmologist	2578.8	2629.8	NA1	NA2
Opioid Treatment Programs	NA2	NA2	NA1	NA2
Orthopedist	1505.4	1547.0	NA1	7280.0
Otolaryngologist (ENT)	3223.5	3363.7	NA1	3640.0
Outpatient Mental Health Services	338.5	355.4	NA1	316.5
Pediatrician	250.7	247.4	NA1	977.7
Pharmacy	249.6	260.1	NA1	191.6
Prenatal Care	14.1	14.9	NA1	9.5
Primary Care Provider	134.7	145.7	NA1	70.0
Psychiatrist	947.5	954.7	NA1	3640.0
Targeted Case Management	74140.5	72320.5	NA1	NA2
Therapies - OT PT ST	413.6	415.6	NA1	728.0

<b>Provider Type</b>	<b>Full Service Area</b>	<b>Metro</b>	<b>Micro</b>	<b>Rural</b>
Urologist	3121.7	3250.4	NA1	NA2

**Amerigroup Dallas SA STAR Kids Program**

<b>Provider Type</b>	<b>Full Service Area</b>	<b>Metro</b>	<b>Micro</b>	<b>Rural</b>
Acute Care Hospital	251.4	274.1	NA1	65.6
Audiologist	324.1	316.8	NA1	NA2
Cardiovascular Disease	66.9	66.9	NA1	109.3
Chemical Dependency Treatment Facilities	573.5	561.2	NA1	NA2
General Surgeon	50.6	50.4	NA1	65.6
OB/GYN	5.6	5.5	NA1	21.7
Ophthalmologist	144.4	145.5	NA1	NA2
Opioid Treatment Programs	NA2	NA2	NA1	NA2
Orthopedist	78.0	77.1	NA1	328.0
Otolaryngologist (ENT)	173.6	173.8	NA1	328.0
Outpatient Mental Health Services	18.3	18.4	NA1	20.5
Pediatrician	12.7	12.4	NA1	68.5
Pharmacy	12.4	12.8	NA1	8.6
Prenatal Care	0.5	0.5	NA1	0.4



<b>Provider Type</b>	<b>Full Service Area</b>	<b>Metro</b>	<b>Micro</b>	<b>Rural</b>
Primary Care Provider	7.2	7.4	NA1	4.0
Psychiatrist	48.4	47.7	NA1	164.0
Targeted Case Management	4861.0	4751.7	NA1	NA2
Therapies - OT PT ST	21.1	20.9	NA1	32.8
Urologist	167.6	163.9	NA1	NA2

**Amerigroup El Paso SA STAR Kids Program**

<b>Provider Type</b>	<b>Full Service Area</b>	<b>Metro</b>	<b>Micro</b>	<b>Rural</b>
Acute Care Hospital	163.1	186.4	NA1	NA3
Audiologist	1305.0	1305.0	NA1	NA4
Cardiovascular Disease	32.6	32.6	NA1	NA4
Chemical Dependency Treatment Facilities	369.0	369.0	NA1	NA4
General Surgeon	33.5	33.5	NA1	NA4
OB/GYN	3.3	3.3	NA1	NA4
Ophthalmologist	42.1	42.1	NA1	NA4
Opioid Treatment Programs	NA2	NA2	NA1	NA4
Orthopedist	23.3	23.3	NA1	NA4
Otolaryngologist (ENT)	145.0	145.0	NA1	NA4

<b>Provider Type</b>	<b>Full Service Area</b>	<b>Metro</b>	<b>Micro</b>	<b>Rural</b>
Outpatient Mental Health Services	9.4	9.5	NA1	NA4
Pediatrician	7.9	8.0	NA1	NA3
Pharmacy	15.4	15.7	NA1	NA3
Prenatal Care	0.3	0.3	NA1	NA3
Primary Care Provider	3.7	3.9	NA1	NA3
Psychiatrist	22.9	22.9	NA1	NA4
Targeted Case Management	652.5	652.5	NA1	NA4
Therapies - OT PT ST	14.0	14.0	NA1	NA4
Urologist	100.4	100.4	NA1	NA4

**Amerigroup El Paso SA STAR+PLUS Program**

<b>Provider Type</b>	<b>Full Service Area</b>	<b>Metro</b>	<b>Micro</b>	<b>Rural</b>
Acute Care Hospital	1500.1	1747.8	NA1	14.0
Audiologist	10501.0	10487.0	NA1	NA2
Cardiovascular Disease	256.1	255.8	NA1	NA2
Chemical Dependency Treatment Facilities	5250.5	5243.5	NA1	NA2
General Surgeon	262.5	262.2	NA1	NA2
Nursing Facility	2132.0	2129.0	NA1	NA2

<b>Provider Type</b>	<b>Full Service Area</b>	<b>Metro</b>	<b>Micro</b>	<b>Rural</b>
OB/GYN	36.7	36.6	NA1	NA2
Ophthalmologist	308.9	308.4	NA1	NA2
Opioid Treatment Programs	NA2	NA2	NA1	NA2
Orthopedist	184.2	184.0	NA1	NA2
Otolaryngologist (ENT)	1050.1	1048.7	NA1	NA2
Outpatient Mental Health Services	74.5	74.9	NA1	NA2
Pharmacy	126.5	126.3	NA1	NA2
Prenatal Care	2.0	2.1	NA1	0.1
Primary Care Provider	30.6	31.2	NA1	2.0
Psychiatrist	184.2	184.0	NA1	NA2
Targeted Case Management	5250.5	5243.5	NA1	NA2
Therapies - OT PT ST	114.1	114.0	NA1	NA2
Urologist	807.8	806.7	NA1	NA2

#### **Amerigroup Harris SA STAR Program**

<b>Provider Type</b>	<b>Full Service Area</b>	<b>Metro</b>	<b>Micro</b>	<b>Rural</b>
Acute Care Hospital	2619.8	3490.0	236.0	250.2
Audiologist	3836.1	3877.8	708.0	NA2

Provider Type	Full Service Area	Metro	Micro	Rural
Cardiovascular Disease	403.8	404.3	354.0	400.4
Chemical Dependency Treatment Facilities	3352.6	3277.1	NA2	NA2
General Surgeon	501.9	508.3	NA2	250.2
OB/GYN	56.0	55.6	236.0	67.8
Ophthalmologist	499.6	501.0	354.0	166.8
Opioid Treatment Programs	NA2	NA2	NA2	NA2
Orthopedist	550.8	556.9	236.0	400.4
Otolaryngologist (ENT)	1471.4	1454.2	NA2	1001.0
Outpatient Mental Health Services	154.1	154.4	78.7	182.0
Pediatrician	115.8	115.4	34.3	175.9
Pharmacy	97.2	102.3	19.7	43.5
Prenatal Care	7.4	7.7	1.3	3.3
Primary Care Provider	48.5	50.2	22.1	18.7
Psychiatrist	332.5	324.2	708.0	2002.0
Targeted Case Management	17901.8	17450.2	NA2	NA2
Therapies - OT PT ST	366.6	367.4	354.0	333.7
Urologist	1491.8	1474.7	708.0	NA2

### Amerigroup Harris SA STAR Kids Program

Provider Type	Full Service Area	Metro	Micro	Rural
Acute Care Hospital	174.0	229.4	10.3	14.7
Audiologist	261.0	266.1	31.0	NA2
Cardiovascular Disease	26.0	26.2	15.5	20.6
Chemical Dependency Treatment Facilities	273.1	268.8	NA2	NA2
General Surgeon	31.9	32.5	NA2	12.9
OB/GYN	2.4	2.4	6.0	1.6
Ophthalmologist	31.4	31.7	31.0	8.6
Opioid Treatment Programs	NA2	NA2	NA2	NA2
Orthopedist	35.2	35.6	10.3	25.8
Otolaryngologist (ENT)	95.6	95.0	NA2	51.5
Outpatient Mental Health Services	9.9	9.9	3.9	8.6
Pediatrician	7.6	7.6	1.4	10.6
Pharmacy	6.1	6.5	0.9	2.2
Prenatal Care	0.3	0.3	0.0	0.1
Primary Care Provider	3.2	3.4	1.1	1.1
Psychiatrist	21.1	20.7	31.0	103.0
Targeted Case Management	1131.2	1108.8	NA2	NA2

<b>Provider Type</b>	<b>Full Service Area</b>	<b>Metro</b>	<b>Micro</b>	<b>Rural</b>
Therapies - OT PT ST	23.6	23.8	15.5	17.2
Urologist	95.6	95.0	31.0	NA2

**Amerigroup Harris SA STAR+PLUS Program**

<b>Provider Type</b>	<b>Full Service Area</b>	<b>Metro</b>	<b>Micro</b>	<b>Rural</b>
Acute Care Hospital	880.5	1179.6	64.7	64.8
Audiologist	1289.3	1310.7	194.0	NA2
Cardiovascular Disease	135.2	136.1	97.0	103.6
Chemical Dependency Treatment Facilities	2256.3	2211.8	NA2	NA2
General Surgeon	168.7	171.8	NA2	64.8
Nursing Facility	370.8	462.6	50.5	34.1
OB/GYN	18.1	17.9	64.0	20.9
Ophthalmologist	167.9	169.3	97.0	43.2
Opioid Treatment Programs	NA2	NA2	NA2	NA2
Orthopedist	185.1	188.2	64.7	103.6
Otolaryngologist (ENT)	501.4	498.4	NA2	259.0
Outpatient Mental Health Services	52.0	52.4	21.6	47.1
Pharmacy	32.7	34.6	5.4	11.3

<b>Provider Type</b>	<b>Full Service Area</b>	<b>Metro</b>	<b>Micro</b>	<b>Rural</b>
Prenatal Care	1.3	1.4	0.1	0.5
Primary Care Provider	17.0	17.7	6.1	5.2
Psychiatrist	112.8	110.6	194.0	518.0
Targeted Case Management	6016.8	5898.2	NA2	NA2
Therapies - OT PT ST	124.1	125.0	97.0	86.3
Urologist	501.4	498.4	194.0	NA2

#### **Amerigroup Jefferson SA STAR Program**

<b>Provider Type</b>	<b>Full Service Area</b>	<b>Metro</b>	<b>Micro</b>	<b>Rural</b>
Acute Care Hospital	276.2	154.9	1130.7	394.7
Audiologist	355.1	154.9	NA2	2368.0
Cardiovascular Disease	36.8	15.6	1696.0	NA2
Chemical Dependency Treatment Facilities	254.4	110.4	NA2	1100.0
General Surgeon	49.2	21.2	NA2	473.6
OB/GYN	5.5	2.3	1028.0	190.8
Ophthalmologist	48.7	20.8	848.0	263.1
Opioid Treatment Programs	NA2	NA2	NA2	NA2
Orthopedist	61.0	26.3	1130.7	2368.0

<b>Provider Type</b>	<b>Full Service Area</b>	<b>Metro</b>	<b>Micro</b>	<b>Rural</b>
Otolaryngologist (ENT)	132.6	55.8	NA2	NA2
Outpatient Mental Health Services	13.8	6.1	154.2	169.1
Pediatrician	11.2	4.8	377.4	337.4
Pharmacy	10.4	4.7	94.2	62.3
Prenatal Care	0.8	0.3	6.6	7.8
Primary Care Provider	4.9	2.2	87.0	41.5
Psychiatrist	28.2	11.8	3392.0	NA2
Targeted Case Management	1104.7	464.7	NA2	NA2
Therapies - OT PT ST	35.9	15.8	1696.0	215.3
Urologist	142.0	60.6	NA2	2368.0

**Amerigroup Jefferson SA STAR+PLUS Program**

<b>Provider Type</b>	<b>Full Service Area</b>	<b>Metro</b>	<b>Micro</b>	<b>Rural</b>
Acute Care Hospital	133.3	87.2	347.0	284.5
Audiologist	167.9	87.2	NA2	NA2
Cardiovascular Disease	17.3	9.1	520.5	NA2
Chemical Dependency Treatment Facilities	251.8	138.5	NA2	1138.0
General Surgeon	22.4	11.9	NA2	284.5



<b>Provider Type</b>	<b>Full Service Area</b>	<b>Metro</b>	<b>Micro</b>	<b>Rural</b>
Nursing Facility	55.0	35.3	259.0	102.0
OB/GYN	3.1	1.6	393.0	106.2
Ophthalmologist	22.6	11.8	347.0	126.4
Opioid Treatment Programs	NA2	NA2	NA2	NA2
Orthopedist	28.0	14.8	347.0	NA2
Otolaryngologist (ENT)	63.0	32.7	NA2	NA2
Outpatient Mental Health Services	6.4	3.5	52.0	103.5
Pharmacy	4.7	2.7	28.9	29.9
Prenatal Care	0.2	0.1	1.1	2.0
Primary Care Provider	2.4	1.3	26.7	30.8
Psychiatrist	13.0	6.7	1041.0	NA2
Targeted Case Management	503.7	261.6	NA2	NA2
Therapies - OT PT ST	16.7	9.1	520.5	103.5
Urologist	65.7	34.1	NA2	NA2

#### **Amerigroup Lubbock SA STAR Program**

<b>Provider Type</b>	<b>Full Service Area</b>	<b>Metro</b>	<b>Micro</b>	<b>Rural</b>
Acute Care Hospital	518.2	1240.0	NA1	157.3

<b>Provider Type</b>	<b>Full Service Area</b>	<b>Metro</b>	<b>Micro</b>	<b>Rural</b>
Audiologist	1036.4	901.8	NA1	2517.0
Cardiovascular Disease	253.8	206.7	NA1	2517.0
Chemical Dependency Treatment Facilities	1803.7	1426.7	NA1	NA2
General Surgeon	197.4	180.4	NA1	157.3
OB/GYN	56.1	52.1	NA1	71.7
Ophthalmologist	345.5	283.4	NA1	2517.0
Opioid Treatment Programs	NA2	NA2	NA1	NA2
Orthopedist	355.3	320.0	NA1	503.4
Otolaryngologist (ENT)	1130.6	992.0	NA1	2517.0
Outpatient Mental Health Services	101.1	91.9	NA1	167.8
Pediatrician	83.5	67.8	NA1	978.0
Pharmacy	74.0	99.2	NA1	37.0
Prenatal Care	3.0	3.1	NA1	2.4
Primary Care Provider	23.9	26.0	NA1	17.7
Psychiatrist	540.7	450.9	NA1	1258.5
Targeted Case Management	6218.5	4960.0	NA1	NA2
Therapies - OT PT ST	114.1	102.3	NA1	193.6

<b>Provider Type</b>	<b>Full Service Area</b>	<b>Metro</b>	<b>Micro</b>	<b>Rural</b>
Urologist	565.3	472.4	NA1	2517.0

**Amerigroup Lubbock SA STAR Kids Program**

<b>Provider Type</b>	<b>Full Service Area</b>	<b>Metro</b>	<b>Micro</b>	<b>Rural</b>
Acute Care Hospital	54.7	131.9	NA1	16.1
Audiologist	109.3	95.9	NA1	257.0
Cardiovascular Disease	26.8	22.0	NA1	257.0
Chemical Dependency Treatment Facilities	265.0	211.0	NA1	NA2
General Surgeon	21.2	19.2	NA1	17.1
OB/GYN	4.6	4.2	NA1	5.8
Ophthalmologist	36.4	30.1	NA1	257.0
Opioid Treatment Programs	NA2	NA2	NA1	NA2
Orthopedist	37.5	34.0	NA1	51.4
Otolaryngologist (ENT)	119.3	105.5	NA1	257.0
Outpatient Mental Health Services	10.6	9.8	NA1	16.1
Pediatrician	9.1	7.5	NA1	102.0
Pharmacy	7.7	10.6	NA1	3.7
Prenatal Care	0.2	0.2	NA1	0.2

<b>Provider Type</b>	<b>Full Service Area</b>	<b>Metro</b>	<b>Micro</b>	<b>Rural</b>
Primary Care Provider	2.5	2.8	NA1	1.7
Psychiatrist	57.0	48.0	NA1	128.5
Targeted Case Management	656.0	527.5	NA1	NA2
Therapies - OT PT ST	12.0	10.9	NA1	19.8
Urologist	59.6	50.2	NA1	257.0

**Amerigroup Lubbock SA STAR+PLUS Program**

<b>Provider Type</b>	<b>Full Service Area</b>	<b>Metro</b>	<b>Micro</b>	<b>Rural</b>
Acute Care Hospital	201.8	485.9	NA1	59.8
Audiologist	403.7	353.4	NA1	957.0
Cardiovascular Disease	98.9	81.0	NA1	957.0
Chemical Dependency Treatment Facilities	1614.7	1295.7	NA1	NA2
General Surgeon	78.1	70.7	NA1	63.8
Nursing Facility	226.4	724.3	NA1	60.4
OB/GYN	28.8	27.0	NA1	35.2
Ophthalmologist	134.6	111.1	NA1	957.0
Opioid Treatment Programs	NA2	NA2	NA1	NA2
Orthopedist	138.4	125.4	NA1	191.4

<b>Provider Type</b>	<b>Full Service Area</b>	<b>Metro</b>	<b>Micro</b>	<b>Rural</b>
Otolaryngologist (ENT)	440.4	388.7	NA1	957.0
Outpatient Mental Health Services	38.8	36.0	NA1	56.3
Pharmacy	28.8	38.9	NA1	14.1
Prenatal Care	0.7	0.7	NA1	0.5
Primary Care Provider	9.6	10.6	NA1	6.8
Psychiatrist	210.6	176.7	NA1	478.5
Targeted Case Management	2422.0	1943.5	NA1	NA2
Therapies - OT PT ST	44.0	39.7	NA1	73.6
Urologist	220.2	185.1	NA1	957.0

#### **Amerigroup MRSA Central SA STAR Program**

<b>Provider Type</b>	<b>Full Service Area</b>	<b>Metro</b>	<b>Micro</b>	<b>Rural</b>
Acute Care Hospital	455.9	532.9	196.2	450.7
Audiologist	3077.2	1953.8	588.5	NA2
Cardiovascular Disease	116.7	62.0	107.0	651.0
Chemical Dependency Treatment Facilities	954.5	552.2	515.0	5417.0
General Surgeon	130.3	78.2	90.5	378.0
OB/GYN	22.8	12.5	27.9	104.7

<b>Provider Type</b>	<b>Full Service Area</b>	<b>Metro</b>	<b>Micro</b>	<b>Rural</b>
Ophthalmologist	158.8	85.6	196.2	732.4
Opioid Treatment Programs	NA2	NA2	NA2	NA2
Orthopedist	131.6	74.2	98.1	558.0
Otolaryngologist (ENT)	547.1	344.8	168.1	2343.6
Outpatient Mental Health Services	31.0	17.5	18.1	186.0
Pediatrician	41.9	21.5	116.4	332.0
Pharmacy	32.9	23.0	17.6	67.7
Prenatal Care	1.8	1.2	0.9	4.6
Primary Care Provider	13.2	9.0	7.1	27.0
Psychiatrist	117.8	63.0	58.9	1302.0
Targeted Case Management	3516.9	1953.8	1177.0	NA2
Therapies - OT PT ST	48.5	27.1	47.1	225.3
Urologist	373.0	205.7	235.4	2929.5

**Amerigroup MRSA Northeast SA STAR Program**

<b>Provider Type</b>	<b>Full Service Area</b>	<b>Metro</b>	<b>Micro</b>	<b>Rural</b>
Acute Care Hospital	1733.4	1419.6	3083.2	1243.1
Audiologist	3157.3	1474.2	33915.0	16160.0

<b>Provider Type</b>	<b>Full Service Area</b>	<b>Metro</b>	<b>Micro</b>	<b>Rural</b>
Cardiovascular Disease	680.0	339.2	1695.8	5386.7
Chemical Dependency Treatment Facilities	3334.4	2132.5	7750.0	3726.5
General Surgeon	570.4	311.6	1695.8	1154.3
OB/GYN	94.6	48.7	299.8	326.2
Ophthalmologist	1133.4	660.9	2826.2	2020.0
Opioid Treatment Programs	NA2	NA2	NA2	NA2
Orthopedist	622.6	322.1	1615.0	3232.0
Otolaryngologist (ENT)	1498.4	782.2	4239.4	8080.0
Outpatient Mental Health Services	200.0	122.1	342.6	461.7
Pediatrician	145.5	70.0	709.4	913.6
Pharmacy	125.8	78.1	302.8	161.6
Prenatal Care	7.6	4.8	10.7	11.8
Primary Care Provider	51.6	32.8	86.5	78.4
Psychiatrist	508.1	245.7	2261.0	2020.0
Targeted Case Management	9822.8	4791.2	33915.0	NA2
Therapies - OT PT ST	277.1	140.9	1027.7	769.5
Urologist	1733.4	934.9	4239.4	8080.0

**Amerigroup MRSA West SA STAR Program**

<b>Provider Type</b>	<b>Full Service Area</b>	<b>Metro</b>	<b>Micro</b>	<b>Rural</b>
Acute Care Hospital	525.2	1182.1	1143.3	325.7
Audiologist	1575.5	995.4	571.7	10098.0
Cardiovascular Disease	360.5	207.8	245.0	1442.6
Chemical Dependency Treatment Facilities	1734.9	1370.3	563.3	4586.0
General Surgeon	279.9	193.0	180.5	459.0
OB/GYN	59.5	36.4	41.1	165.0
Ophthalmologist	489.0	266.4	490.0	2019.6
Opioid Treatment Programs	NA2	NA2	NA2	NA2
Orthopedist	409.0	274.1	245.0	841.5
Otolaryngologist (ENT)	1037.5	675.5	428.8	4039.2
Outpatient Mental Health Services	101.0	74.2	45.1	217.2
Pediatrician	101.2	53.1	105.6	607.3
Pharmacy	80.9	76.6	78.0	85.9
Prenatal Care	3.6	2.8	2.2	5.0
Primary Care Provider	23.3	19.4	17.4	29.9
Psychiatrist	272.7	278.1	171.5	234.8
Targeted Case Management	4253.9	3782.6	1143.3	10098.0



<b>Provider Type</b>	<b>Full Service Area</b>	<b>Metro</b>	<b>Micro</b>	<b>Rural</b>
Therapies - OT PT ST	128.9	95.0	70.0	240.4
Urologist	868.1	525.4	490.0	3366.0

**Amerigroup MRSA West SA STAR Kids Program**

<b>Provider Type</b>	<b>Full Service Area</b>	<b>Metro</b>	<b>Micro</b>	<b>Rural</b>
Acute Care Hospital	36.9	120.5	82.7	19.6
Audiologist	162.9	120.5	62.0	598.0
Cardiovascular Disease	31.8	21.4	19.1	92.0
Chemical Dependency Treatment Facilities	172.1	164.6	55.0	366.5
General Surgeon	24.1	20.7	14.6	29.2
OB/GYN	3.7	2.8	2.6	6.9
Ophthalmologist	46.2	30.1	35.4	119.6
Opioid Treatment Programs	NA2	NA2	NA2	NA2
Orthopedist	34.6	26.0	22.5	59.8
Otolaryngologist (ENT)	86.6	66.3	35.4	239.2
Outpatient Mental Health Services	7.6	6.6	3.4	12.9
Pediatrician	10.4	6.6	7.2	36.4
Pharmacy	5.9	6.9	5.6	5.1

<b>Provider Type</b>	<b>Full Service Area</b>	<b>Metro</b>	<b>Micro</b>	<b>Rural</b>
Prenatal Care	0.2	0.2	0.1	0.2
Primary Care Provider	1.9	2.2	1.4	1.8
Psychiatrist	19.1	23.3	14.6	13.9
Targeted Case Management	307.8	331.5	82.7	598.0
Therapies - OT PT ST	10.2	9.3	5.3	14.6
Urologist	79.1	60.3	35.4	199.3

**Amerigroup MRSA West SA STAR+PLUS Program**

<b>Provider Type</b>	<b>Full Service Area</b>	<b>Metro</b>	<b>Micro</b>	<b>Rural</b>
Acute Care Hospital	134.5	292.9	298.7	86.5
Audiologist	441.2	246.7	224.0	2724.0
Cardiovascular Disease	92.7	50.9	64.0	389.1
Chemical Dependency Treatment Facilities	1002.8	781.2	298.7	2724.0
General Surgeon	73.5	47.8	47.2	129.7
Nursing Facility	107.1	138.6	114.4	90.4
OB/GYN	18.4	12.0	11.2	47.8
Ophthalmologist	131.3	68.9	128.0	544.8
Opioid Treatment Programs	NA2	NA2	NA2	NA2

<b>Provider Type</b>	<b>Full Service Area</b>	<b>Metro</b>	<b>Micro</b>	<b>Rural</b>
Orthopedist	110.3	67.9	89.6	227.0
Otolaryngologist (ENT)	275.8	167.4	128.0	1089.6
Outpatient Mental Health Services	26.2	18.5	11.8	57.3
Pharmacy	21.0	19.0	20.4	23.2
Prenatal Care	0.5	0.4	0.3	0.6
Primary Care Provider	6.7	5.7	5.0	8.4
Psychiatrist	70.7	68.9	49.8	61.9
Targeted Case Management	1103.1	937.4	298.7	2724.0
Therapies - OT PT ST	33.8	23.7	19.1	65.6
Urologist	225.1	130.2	128.0	908.0

#### **Amerigroup Tarrant SA STAR Program**

<b>Provider Type</b>	<b>Full Service Area</b>	<b>Metro</b>	<b>Micro</b>	<b>Rural</b>
Acute Care Hospital	2884.6	3234.8	2331.0	NA1
Audiologist	3637.1	3586.5	NA2	NA1
Cardiovascular Disease	724.3	739.8	333.0	NA1
Chemical Dependency Treatment Facilities	4821.2	5073.5	NA2	NA1
General Surgeon	545.0	548.1	777.0	NA1

<b>Provider Type</b>	<b>Full Service Area</b>	<b>Metro</b>	<b>Micro</b>	<b>Rural</b>
OB/GYN	89.0	89.9	137.0	NA1
Ophthalmologist	1493.8	1527.6	2331.0	NA1
Opioid Treatment Programs	NA2	NA2	NA2	NA1
Orthopedist	899.5	916.5	2331.0	NA1
Otolaryngologist (ENT)	1923.1	1896.3	NA2	NA1
Outpatient Mental Health Services	202.8	205.2	333.0	NA1
Pediatrician	137.9	137.5	451.2	NA1
Pharmacy	146.9	151.4	211.9	NA1
Prenatal Care	9.2	9.5	7.1	NA1
Primary Care Provider	79.1	83.2	83.2	NA1
Psychiatrist	608.4	606.5	2331.0	NA1
Targeted Case Management	41827.0	41244.2	NA2	NA1
Therapies - OT PT ST	247.5	245.5	NA2	NA1
Urologist	1923.1	1896.3	NA2	NA1

**Amerigroup Tarrant SA STAR+PLUS Program**

<b>Provider Type</b>	<b>Full Service Area</b>	<b>Metro</b>	<b>Micro</b>	<b>Rural</b>
Acute Care Hospital	484.6	542.7	484.0	NA1

<b>Provider Type</b>	<b>Full Service Area</b>	<b>Metro</b>	<b>Micro</b>	<b>Rural</b>
Audiologist	600.4	589.9	NA2	NA1
Cardiovascular Disease	119.6	121.7	69.1	NA1
Chemical Dependency Treatment Facilities	1726.2	1809.1	NA2	NA1
General Surgeon	91.2	90.8	161.3	NA1
Nursing Facility	147.6	162.3	242.0	NA1
OB/GYN	19.3	19.3	42.6	NA1
Ophthalmologist	248.8	256.0	484.0	NA1
Opioid Treatment Programs	NA2	NA2	NA2	NA1
Orthopedist	150.1	151.6	484.0	NA1
Otolaryngologist (ENT)	328.8	323.0	NA2	NA1
Outpatient Mental Health Services	35.1	35.3	80.7	NA1
Pharmacy	24.2	24.9	44.0	NA1
Prenatal Care	1.1	1.1	1.1	NA1
Primary Care Provider	13.7	14.3	19.4	NA1
Psychiatrist	101.5	100.9	484.0	NA1
Targeted Case Management	9206.7	9045.3	NA2	NA1
Therapies - OT PT ST	41.5	41.1	NA2	NA1

<b>Provider Type</b>	<b>Full Service Area</b>	<b>Metro</b>	<b>Micro</b>	<b>Rural</b>
Urologist	317.5	311.9	NA2	NA1

**Amerigroup Travis SA STAR+PLUS Program**

<b>Provider Type</b>	<b>Full Service Area</b>	<b>Metro</b>	<b>Micro</b>	<b>Rural</b>
Acute Care Hospital	394.3	624.8	830.0	38.6
Audiologist	1734.8	1874.2	830.0	NA2
Cardiovascular Disease	79.6	72.8	207.5	57.8
Chemical Dependency Treatment Facilities	1084.2	937.1	NA2	NA2
General Surgeon	71.1	70.7	166.0	31.5
Nursing Facility	149.7	251.5	69.2	22.6
OB/GYN	15.7	13.8	280.0	12.8
Ophthalmologist	95.3	89.2	415.0	57.8
Opioid Treatment Programs	NA2	NA2	NA2	NA2
Orthopedist	81.1	76.5	415.0	43.4
Otolaryngologist (ENT)	481.9	441.0	NA2	347.0
Outpatient Mental Health Services	17.4	16.2	36.1	24.8
Pharmacy	23.8	25.7	34.6	7.1
Prenatal Care	0.8	0.8	1.3	0.4

<b>Provider Type</b>	<b>Full Service Area</b>	<b>Metro</b>	<b>Micro</b>	<b>Rural</b>
Primary Care Provider	13.2	14.5	16.9	3.5
Psychiatrist	67.2	60.0	415.0	173.5
Targeted Case Management	2891.3	2499.0	NA2	NA2
Therapies - OT PT ST	23.1	20.9	207.5	26.7
Urologist	211.6	192.2	830.0	347.0

**Blue Cross and Blue Shield of Texas MRSA Central SA STAR Kids Program**

<b>Provider Type</b>	<b>Full Service Area</b>	<b>Metro</b>	<b>Micro</b>	<b>Rural</b>
Acute Care Hospital	68.2	84.5	52.6	42.2
Audiologist	91.4	69.4	184.0	NA2
Cardiovascular Disease	43.4	35.9	73.6	100.2
Chemical Dependency Treatment Facilities	1255.0	918.5	NA2	NA2
General Surgeon	21.9	18.4	30.7	36.5
OB/GYN	2.4	1.8	27.7	10.6
Ophthalmologist	39.0	31.6	184.0	66.8
Opioid Treatment Programs	NA2	NA2	NA2	NA2
Orthopedist	26.3	21.1	92.0	66.8
Otolaryngologist (ENT)	81.0	63.8	184.0	401.0

<b>Provider Type</b>	<b>Full Service Area</b>	<b>Metro</b>	<b>Micro</b>	<b>Rural</b>
Outpatient Mental Health Services	16.0	15.2	23.0	17.1
Pediatrician	5.0	3.7	49.8	33.2
Pharmacy	5.1	5.4	5.2	4.3
Prenatal Care	0.2	0.2	0.4	0.3
Primary Care Provider	3.1	2.9	3.4	3.4
Psychiatrist	71.6	52.1	NA2	401.0
Targeted Case Management	1073.8	781.2	NA2	NA2
Therapies - OT PT ST	5.4	4.2	12.3	36.5
Urologist	56.5	43.4	122.7	802.0

**Blue Cross and Blue Shield of Texas Travis SA STAR Program**

<b>Provider Type</b>	<b>Full Service Area</b>	<b>Metro</b>	<b>Micro</b>	<b>Rural</b>
Acute Care Hospital	1902.7	2562.7	1442.8	339.3
Audiologist	2568.7	2178.3	NA2	NA2
Cardiovascular Disease	583.8	551.5	1442.8	185.1
Chemical Dependency Treatment Facilities	5611.8	4749.2	NA2	NA2
General Surgeon	454.6	427.1	961.8	339.3
OB/GYN	62.3	53.9	1594.0	99.2



<b>Provider Type</b>	<b>Full Service Area</b>	<b>Metro</b>	<b>Micro</b>	<b>Rural</b>
Ophthalmologist	642.2	605.1	2885.5	254.5
Opioid Treatment Programs	NA2	NA2	NA2	NA2
Orthopedist	583.8	544.6	1923.7	339.3
Otolaryngologist (ENT)	3021.9	2562.7	NA2	NA2
Outpatient Mental Health Services	152.9	152.3	206.1	84.8
Pediatrician	88.2	76.7	657.0	175.6
Pharmacy	119.2	124.8	186.2	39.9
Prenatal Care	5.8	5.3	14.6	4.4
Primary Care Provider	79.5	86.1	83.6	26.1
Psychiatrist	815.4	714.2	5771.0	2036.0
Targeted Case Management	25686.5	21783.0	NA2	NA2
Therapies - OT PT ST	81.7	71.9	577.1	156.6
Urologist	1317.3	1177.5	5771.0	2036.0

**Blue Cross and Blue Shield of Texas Travis SA STAR Kids Program**

<b>Provider Type</b>	<b>Full Service Area</b>	<b>Metro</b>	<b>Micro</b>	<b>Rural</b>
Acute Care Hospital	59.0	88.5	45.0	6.7
Audiologist	79.1	72.8	157.5	NA2

<b>Provider Type</b>	<b>Full Service Area</b>	<b>Metro</b>	<b>Micro</b>	<b>Rural</b>
Cardiovascular Disease	37.5	37.6	63.0	15.9
Chemical Dependency Treatment Facilities	1112.5	968.5	NA2	NA2
General Surgeon	19.0	19.3	26.2	5.8
OB/GYN	2.2	2.1	19.3	2.5
Ophthalmologist	33.8	33.1	157.5	10.6
Opioid Treatment Programs	NA2	NA2	NA2	NA2
Orthopedist	22.8	22.1	78.8	10.6
Otolaryngologist (ENT)	70.1	66.8	157.5	63.5
Outpatient Mental Health Services	13.9	16.0	19.7	2.7
Pediatrician	4.2	3.8	43.0	5.3
Pharmacy	4.4	5.6	4.4	0.7
Prenatal Care	0.2	0.2	0.3	0.0
Primary Care Provider	2.7	3.1	2.9	0.5
Psychiatrist	62.0	54.6	NA2	63.5
Targeted Case Management	929.2	818.8	NA2	NA2
Therapies - OT PT ST	4.7	4.4	10.5	5.8
Urologist	48.9	45.5	105.0	127.0

**Community First Health Plan Bexar SA STAR Program**

<b>Provider Type</b>	<b>Full Service Area</b>	<b>Metro</b>	<b>Micro</b>	<b>Rural</b>
Acute Care Hospital	10962.9	13074.4	2811.0	3426.0
Audiologist	6139.2	5752.7	NA2	NA2
Cardiovascular Disease	1180.6	1123.6	1405.5	NA2
Chemical Dependency Treatment Facilities	6593.9	7543.4	1310.0	3332.0
General Surgeon	1311.8	1229.2	NA2	NA2
OB/GYN	189.5	181.3	157.2	NA2
Ophthalmologist	1632.8	1546.4	NA2	3426.0
Opioid Treatment Programs	72533.0	67891.0	NA2	NA2
Orthopedist	1519.6	1438.2	NA2	6852.0
Otolaryngologist (ENT)	3837.0	3687.6	2811.0	NA2
Outpatient Mental Health Services	220.2	216.9	165.4	342.6
Pediatrician	668.1	640.5	738.3	1325.5
Pharmacy	411.5	419.3	255.5	360.6
Prenatal Care	44.5	44.2	22.5	74.1
Primary Care Provider	352.0	353.4	255.5	326.3
Psychiatrist	996.6	1218.8	401.6	180.3
Targeted Case Management	19185.1	28763.6	2811.0	3426.0

<b>Provider Type</b>	<b>Full Service Area</b>	<b>Metro</b>	<b>Micro</b>	<b>Rural</b>
Therapies - OT PT ST	427.5	438.5	187.4	244.7
Urologist	3009.4	2876.4	NA2	6852.0

**Community Health Choice Bexar SA STAR Kids Program**

<b>Provider Type</b>	<b>Full Service Area</b>	<b>Metro</b>	<b>Micro</b>	<b>Rural</b>
Acute Care Hospital	527.4	640.5	94.0	121.5
Audiologist	335.6	320.3	NA2	NA2
Cardiovascular Disease	64.2	62.4	47.0	NA2
Chemical Dependency Treatment Facilities	768.2	1100.2	66.0	142.0
General Surgeon	76.9	73.4	NA2	NA2
OB/GYN	8.3	8.1	5.2	NA2
Ophthalmologist	86.9	83.9	NA2	243.0
Opioid Treatment Programs	NA2	NA2	NA2	NA2
Orthopedist	97.1	92.7	NA2	NA2
Otolaryngologist (ENT)	217.1	213.5	94.0	NA2
Outpatient Mental Health Services	12.1	12.1	7.2	12.8
Pediatrician	39.1	37.9	67.0	65.7
Pharmacy	19.8	20.5	8.5	12.8

<b>Provider Type</b>	<b>Full Service Area</b>	<b>Metro</b>	<b>Micro</b>	<b>Rural</b>
Prenatal Care	1.8	1.8	1.2	1.7
Primary Care Provider	21.1	21.1	13.4	22.1
Psychiatrist	55.5	70.5	23.5	6.8
Targeted Case Management	820.3	1409.2	94.0	81.0
Therapies - OT PT ST	24.6	25.9	18.8	9.7
Urologist	246.1	243.0	NA2	243.0

**Community Health Choice Harris SA STAR Program**

<b>Provider Type</b>	<b>Full Service Area</b>	<b>Metro</b>	<b>Micro</b>	<b>Rural</b>
Acute Care Hospital	6469.9	7495.6	553.8	1359.0
Audiologist	7499.2	7325.3	NA2	NA2
Cardiovascular Disease	753.3	747.8	1107.5	906.0
Chemical Dependency Treatment Facilities	3903.6	3812.9	NA2	NA2
General Surgeon	870.6	873.5	246.1	604.0
OB/GYN	89.4	88.5	104.0	91.6
Ophthalmologist	1199.9	1180.6	NA2	776.6
Opioid Treatment Programs	NA2	NA2	NA2	NA2
Orthopedist	1186.9	1193.7	316.4	1359.0

<b>Provider Type</b>	<b>Full Service Area</b>	<b>Metro</b>	<b>Micro</b>	<b>Rural</b>
Otolaryngologist (ENT)	2075.2	2079.4	NA2	1359.0
Outpatient Mental Health Services	262.5	264.6	123.1	236.3
Pediatrician	115.5	113.5	108.5	328.3
Pharmacy	264.2	264.6	276.9	236.3
Prenatal Care	11.7	11.8	3.3	6.9
Primary Care Provider	123.1	124.2	39.6	113.2
Psychiatrist	706.6	696.1	738.3	1812.0
Targeted Case Management	9704.8	9479.8	NA2	NA2
Therapies - OT PT ST	643.2	637.0	184.6	2718.0
Urologist	2538.2	2479.3	2215.0	NA2

#### **Community Health Choice Jefferson SA STAR Program**

<b>Provider Type</b>	<b>Full Service Area</b>	<b>Metro</b>	<b>Micro</b>	<b>Rural</b>
Acute Care Hospital	640.6	355.6	1905.0	5149.0
Audiologist	640.6	307.1	NA2	NA2
Cardiovascular Disease	64.2	31.1	3175.0	1029.8
Chemical Dependency Treatment Facilities	327.9	154.1	NA2	NA2
General Surgeon	76.6	37.6	1058.3	735.6

<b>Provider Type</b>	<b>Full Service Area</b>	<b>Metro</b>	<b>Micro</b>	<b>Rural</b>
OB/GYN	7.8	3.7	646.5	86.9
Ophthalmologist	104.4	50.0	NA2	1287.2
Opioid Treatment Programs	NA2	NA2	NA2	NA2
Orthopedist	104.0	50.8	1360.7	NA2
Otolaryngologist (ENT)	177.3	85.5	NA2	5149.0
Outpatient Mental Health Services	23.1	11.4	317.5	429.1
Pediatrician	10.4	5.0	769.3	456.0
Pharmacy	221.9	211.1	250.7	206.0
Prenatal Care	1.0	0.5	13.5	7.8
Primary Care Provider	10.9	5.4	158.8	139.2
Psychiatrist	63.3	30.4	9525.0	2574.5
Targeted Case Management	880.8	450.4	4762.5	NA2
Therapies - OT PT ST	59.5	29.8	680.4	321.8
Urologist	229.2	109.9	NA2	NA2

**Cook Children's Health Plan Tarrant SA STAR Program**

<b>Provider Type</b>	<b>Full Service Area</b>	<b>Metro</b>	<b>Micro</b>	<b>Rural</b>
Acute Care Hospital	4564.8	4881.1	NA2	NA1

<b>Provider Type</b>	<b>Full Service Area</b>	<b>Metro</b>	<b>Micro</b>	<b>Rural</b>
Audiologist	10759.8	10459.4	NA2	NA1
Cardiovascular Disease	2789.6	2711.7	NA2	NA1
Chemical Dependency Treatment Facilities	21409.3	20819.0	NA2	NA1
General Surgeon	3347.5	3254.0	NA2	NA1
OB/GYN	263.6	260.1	NA2	NA1
Ophthalmologist	8368.7	9152.0	NA2	NA1
Opioid Treatment Programs	NA2	NA2	NA2	NA1
Orthopedist	2121.6	2153.4	2102.5	NA1
Otolaryngologist (ENT)	18829.6	18304.0	NA2	NA1
Outpatient Mental Health Services	1053.4	1076.7	NA2	NA1
Pediatrician	304.9	301.6	497.3	NA1
Pharmacy	256.6	253.3	467.2	NA1
Prenatal Care	26.4	27.3	21.1	NA1
Primary Care Provider	219.6	225.3	247.4	NA1
Psychiatrist	5379.9	5423.4	4205.0	NA1
Targeted Case Management	150637.0	146432.0	NA2	NA1
Therapies - OT PT ST	836.9	818.1	NA2	NA1



<b>Provider Type</b>	<b>Full Service Area</b>	<b>Metro</b>	<b>Micro</b>	<b>Rural</b>
Urologist	18829.6	18304.0	NA2	NA1

**Cook Children's Health Plan Tarrant SA STAR Kids Program**

<b>Provider Type</b>	<b>Full Service Area</b>	<b>Metro</b>	<b>Micro</b>	<b>Rural</b>
Acute Care Hospital	279.5	303.5	NA2	NA1
Audiologist	658.9	650.4	NA2	NA1
Cardiovascular Disease	170.8	168.6	NA2	NA1
Chemical Dependency Treatment Facilities	1832.7	1809.0	NA2	NA1
General Surgeon	205.0	202.4	NA2	NA1
OB/GYN	12.6	12.6	NA2	NA1
Ophthalmologist	512.5	569.1	NA2	NA1
Opioid Treatment Programs	NA2	NA2	NA2	NA1
Orthopedist	129.9	133.9	59.5	NA1
Otolaryngologist (ENT)	1153.1	1138.2	NA2	NA1
Outpatient Mental Health Services	64.5	67.0	NA2	NA1
Pediatrician	18.7	18.8	13.0	NA1
Pharmacy	15.7	15.8	13.2	NA1
Prenatal Care	1.2	1.3	0.6	NA1

<b>Provider Type</b>	<b>Full Service Area</b>	<b>Metro</b>	<b>Micro</b>	<b>Rural</b>
Primary Care Provider	15.1	15.7	7.0	NA1
Psychiatrist	329.5	337.3	119.0	NA1
Targeted Case Management	9225.0	9106.0	NA2	NA1
Therapies - OT PT ST	51.2	50.9	NA2	NA1
Urologist	1153.1	1138.2	NA2	NA1

**Dell Children's Health Plan Travis SA STAR Program**

<b>Provider Type</b>	<b>Full Service Area</b>	<b>Metro</b>	<b>Micro</b>	<b>Rural</b>
Acute Care Hospital	3918.6	4956.4	3577.0	457.0
Audiologist	2449.1	2168.4	NA2	NA2
Cardiovascular Disease	1119.6	991.3	NA2	NA2
Chemical Dependency Treatment Facilities	4068.2	3595.0	NA2	NA2
General Surgeon	408.2	389.8	1788.5	152.3
OB/GYN	46.5	41.6	NA2	123.0
Ophthalmologist	653.1	588.1	NA2	914.0
Opioid Treatment Programs	NA2	NA2	NA2	NA2
Orthopedist	430.6	403.4	3577.0	152.3
Otolaryngologist (ENT)	1703.7	1508.5	NA2	NA2

<b>Provider Type</b>	<b>Full Service Area</b>	<b>Metro</b>	<b>Micro</b>	<b>Rural</b>
Outpatient Mental Health Services	107.7	100.6	298.1	114.2
Pediatrician	89.4	80.9	379.4	123.8
Pharmacy	130.2	128.0	255.5	57.1
Prenatal Care	4.0	3.8	6.4	1.3
Primary Care Provider	49.4	48.2	68.8	21.8
Psychiatrist	346.8	312.6	3577.0	914.0
Targeted Case Management	19593.0	17347.5	NA2	NA2
Therapies - OT PT ST	172.6	159.2	715.4	228.5
Urologist	2305.1	2040.9	NA2	NA2

**Driscoll Children's Health Plan Hidalgo SA STAR Program**

<b>Provider Type</b>	<b>Full Service Area</b>	<b>Metro</b>	<b>Micro</b>	<b>Rural</b>
Acute Care Hospital	4619.2	6273.7	3535.0	438.1
Audiologist	5623.4	5182.7	NA2	NA2
Cardiovascular Disease	1333.4	1281.7	1178.3	278.8
Chemical Dependency Treatment Facilities	2102.8	2795.4	1540.0	182.4
General Surgeon	1086.9	1093.6	642.7	180.4
OB/GYN	242.3	232.9	215.8	206.5

<b>Provider Type</b>	<b>Full Service Area</b>	<b>Metro</b>	<b>Micro</b>	<b>Rural</b>
Ophthalmologist	4974.5	5182.7	2356.7	3067.0
Opioid Treatment Programs	18224.7	16772.3	NA2	NA2
Orthopedist	2053.0	1954.1	3535.0	1533.5
Otolaryngologist (ENT)	3154.6	3136.9	2356.7	3067.0
Outpatient Mental Health Services	235.2	259.7	176.8	53.8
Pediatrician	310.4	299.4	474.9	152.9
Pharmacy	466.9	467.5	543.8	340.8
Prenatal Care	29.3	30.6	20.5	6.2
Primary Care Provider	143.9	152.8	94.3	40.9
Psychiatrist	1930.4	1833.9	3535.0	NA2
Targeted Case Management	8622.5	11920.1	3535.0	1022.3
Therapies - OT PT ST	428.3	441.5	392.8	139.4
Urologist	4619.2	4414.9	1010.0	3067.0

**Driscoll Children's Health Plan Hidalgo SA STAR Kids Program**

<b>Provider Type</b>	<b>Full Service Area</b>	<b>Metro</b>	<b>Micro</b>	<b>Rural</b>
Acute Care Hospital	212.2	297.6	81.0	18.0
Audiologist	258.4	245.9	NA2	NA2

<b>Provider Type</b>	<b>Full Service Area</b>	<b>Metro</b>	<b>Micro</b>	<b>Rural</b>
Cardiovascular Disease	61.3	60.8	27.0	11.5
Chemical Dependency Treatment Facilities	145.6	200.4	52.0	10.6
General Surgeon	49.9	51.9	14.7	7.4
OB/GYN	8.1	8.1	3.9	3.8
Ophthalmologist	212.2	235.6	40.5	126.0
Opioid Treatment Programs	1262.0	1202.7	NA2	NA2
Orthopedist	94.3	92.7	81.0	63.0
Otolaryngologist (ENT)	145.0	148.8	54.0	126.0
Outpatient Mental Health Services	10.8	12.3	4.0	2.2
Pediatrician	14.2	14.2	10.3	6.1
Pharmacy	21.5	22.2	12.5	14.0
Prenatal Care	0.9	1.0	0.4	0.1
Primary Care Provider	6.6	7.2	2.2	1.7
Psychiatrist	88.7	87.0	81.0	NA2
Targeted Case Management	396.2	565.5	81.0	42.0
Therapies - OT PT ST	19.7	20.9	9.0	5.7
Urologist	212.2	209.4	23.1	126.0

**Driscoll Children's Health Plan Nueces SA STAR Program**

<b>Provider Type</b>	<b>Full Service Area</b>	<b>Metro</b>	<b>Micro</b>	<b>Rural</b>
Acute Care Hospital	2950.2	2865.1	5152.0	2552.4
Audiologist	3591.6	2366.8	NA2	NA2
Cardiovascular Disease	851.6	585.3	1717.3	1624.3
Chemical Dependency Treatment Facilities	1447.7	1374.6	2333.5	1175.7
General Surgeon	694.2	499.4	936.7	1051.0
OB/GYN	168.1	116.1	335.8	1303.2
Ophthalmologist	5162.9	3888.3	5152.0	17867.0
Opioid Treatment Programs	12546.3	8247.3	NA2	NA2
Orthopedist	1311.2	892.4	5152.0	8933.5
Otolaryngologist (ENT)	2014.8	1432.5	3434.7	17867.0
Outpatient Mental Health Services	150.2	118.6	257.6	313.5
Pediatrician	194.2	133.5	672.9	883.4
Pharmacy	513.1	494.9	606.1	525.5
Prenatal Care	20.2	15.2	32.7	38.5
Primary Care Provider	91.9	69.8	137.4	238.2
Psychiatrist	1232.9	837.5	5152.0	NA2
Targeted Case Management	5507.1	5443.6	5152.0	5955.7

<b>Provider Type</b>	<b>Full Service Area</b>	<b>Metro</b>	<b>Micro</b>	<b>Rural</b>
Therapies - OT PT ST	273.5	201.6	572.4	812.1
Urologist	2950.2	2016.1	1472.0	17867.0

**Driscoll Children's Health Plan Nueces SA STAR Kids Program**

<b>Provider Type</b>	<b>Full Service Area</b>	<b>Metro</b>	<b>Micro</b>	<b>Rural</b>
Acute Care Hospital	128.0	133.8	172.5	99.7
Audiologist	155.9	110.5	NA2	NA2
Cardiovascular Disease	37.0	27.3	57.5	63.5
Chemical Dependency Treatment Facilities	85.5	88.7	108.5	58.3
General Surgeon	30.1	23.3	31.4	41.1
OB/GYN	4.7	3.5	7.0	32.5
Ophthalmologist	224.1	181.6	172.5	698.0
Opioid Treatment Programs	740.7	532.3	NA2	NA2
Orthopedist	56.9	41.7	172.5	349.0
Otolaryngologist (ENT)	87.4	66.9	115.0	698.0

<b>Provider Type</b>	<b>Full Service Area</b>	<b>Metro</b>	<b>Micro</b>	<b>Rural</b>
Outpatient Mental Health Services	6.5	5.5	8.6	12.2
Pediatrician	8.5	6.2	22.6	35.4
Pharmacy	22.3	23.1	20.3	20.5
Prenatal Care	0.5	0.4	0.6	0.9
Primary Care Provider	4.0	3.3	4.6	9.3
Psychiatrist	53.5	39.1	172.5	NA2
Targeted Case Management	239.0	254.2	172.5	232.7
Therapies - OT PT ST	11.9	9.4	19.2	31.7
Urologist	128.0	94.1	49.3	698.0

#### **El Paso First El Paso SA STAR Program**

<b>Provider Type</b>	<b>Full Service Area</b>	<b>Metro</b>	<b>Micro</b>	<b>Rural</b>
Acute Care Hospital	12332.0	12321.7	NA1	NA2
Audiologist	17264.8	17250.4	NA1	NA2
Cardiovascular Disease	1961.9	1960.3	NA1	NA2
Chemical Dependency Treatment Facilities	10115.0	10106.2	NA1	NA2



<b>Provider Type</b>	<b>Full Service Area</b>	<b>Metro</b>	<b>Micro</b>	<b>Rural</b>
General Surgeon	1628.8	1627.4	NA1	NA2
OB/GYN	299.5	299.2	NA1	NA2
Ophthalmologist	2697.6	2695.4	NA1	NA2
Opioid Treatment Programs	NA2	NA2	NA1	NA2
Orthopedist	1569.5	1568.2	NA1	NA2
Otolaryngologist (ENT)	7193.7	7187.7	NA1	NA2
Outpatient Mental Health Services	553.4	552.9	NA1	NA2
Pediatrician	437.2	436.8	NA1	NA2
Pharmacy	784.8	784.1	NA1	NA2
Prenatal Care	39.8	39.9	NA1	NA2
Primary Care Provider	225.4	225.8	NA1	NA2
Psychiatrist	2615.9	2613.7	NA1	NA2
Targeted Case Management	28774.7	28750.7	NA1	NA2
Therapies - OT PT ST	654.0	653.4	NA1	NA2
Urologist	6166.0	6160.9	NA1	NA2

**Firstcare Lubbock SA STAR Program**

<b>Provider Type</b>	<b>Full Service Area</b>	<b>Metro</b>	<b>Micro</b>	<b>Rural</b>
Acute Care Hospital	396.5	957.8	NA1	150.9
Audiologist	1221.6	1112.3	NA1	10716.0
Cardiovascular Disease	222.7	192.6	NA1	669.8
Chemical Dependency Treatment Facilities	618.5	638.9	NA1	1264.0
General Surgeon	144.4	142.5	NA1	167.4
OB/GYN	20.8	17.2	NA1	87.3
Ophthalmologist	287.9	244.6	NA1	564.0
Opioid Treatment Programs	NA2	NA2	NA1	NA2
Orthopedist	165.6	140.2	NA1	564.0
Otolaryngologist (ENT)	443.1	366.8	NA1	2143.2
Outpatient Mental Health Services	53.4	53.1	NA1	78.8
Pediatrician	15.3	11.8	NA1	283.5
Pharmacy	305.4	302.5	NA1	315.2
Prenatal Care	1.8	1.9	NA1	1.8

<b>Provider Type</b>	<b>Full Service Area</b>	<b>Metro</b>	<b>Micro</b>	<b>Rural</b>
Primary Care Provider	23.3	25.6	NA1	21.4
Psychiatrist	177.2	184.4	NA1	146.8
Targeted Case Management	2658.7	3831.3	NA1	2143.2
Therapies - OT PT ST	73.5	67.2	NA1	129.1
Urologist	393.0	325.3	NA1	2143.2

#### **Firstcare MRSA West SA STAR Program**

<b>Provider Type</b>	<b>Full Service Area</b>	<b>Metro</b>	<b>Micro</b>	<b>Rural</b>
Acute Care Hospital	453.1	668.9	563.4	332.7
Audiologist	1395.9	776.7	788.8	23625.0
Cardiovascular Disease	254.4	134.5	394.4	1476.6
Chemical Dependency Treatment Facilities	670.4	410.9	381.8	2653.0
General Surgeon	165.0	99.5	246.5	369.1
OB/GYN	23.3	11.9	80.9	189.0
Ophthalmologist	329.0	170.8	788.8	1243.4
Opioid Treatment Programs	NA2	NA2	NA2	NA2
Orthopedist	189.2	97.9	438.2	1243.4

<b>Provider Type</b>	<b>Full Service Area</b>	<b>Metro</b>	<b>Micro</b>	<b>Rural</b>
Otolaryngologist (ENT)	506.4	256.2	1314.7	4725.0
Outpatient Mental Health Services	61.0	37.1	61.6	173.7
Pediatrician	17.3	8.0	168.5	619.4
Pharmacy	177.5	223.0	136.0	153.4
Prenatal Care	2.1	1.4	4.4	4.0
Primary Care Provider	26.6	17.9	35.5	47.2
Psychiatrist	202.5	128.8	394.4	323.6
Targeted Case Management	3038.1	2675.4	1314.7	4725.0
Therapies - OT PT ST	84.0	46.9	187.8	284.6
Urologist	449.1	227.2	986.0	4725.0

**Molina Healthcare of Texas Bexar SA STAR+PLUS Program**

<b>Provider Type</b>	<b>Full Service Area</b>	<b>Metro</b>	<b>Micro</b>	<b>Rural</b>
Acute Care Hospital	1600.0	1469.2	NA2	NA2
Audiologist	1600.0	1469.2	NA2	NA2
Cardiovascular Disease	88.9	85.2	37.0	187.5
Chemical Dependency Treatment Facilities	1600.0	1469.2	NA2	NA2
General Surgeon	70.3	64.6	148.0	375.0

<b>Provider Type</b>	<b>Full Service Area</b>	<b>Metro</b>	<b>Micro</b>	<b>Rural</b>
Nursing Facility	97.0	101.8	92.0	60.2
OB/GYN	15.2	14.1	22.0	37.0
Ophthalmologist	118.5	113.0	148.0	125.0
Opioid Treatment Programs	NA2	NA2	NA2	NA2
Orthopedist	139.1	127.8	NA2	NA2
Otolaryngologist (ENT)	320.0	293.9	NA2	NA2
Outpatient Mental Health Services	16.2	15.5	11.4	20.8
Pharmacy	47.1	48.6	24.7	41.7
Prenatal Care	0.5	0.5	0.1	0.2
Primary Care Provider	9.5	9.1	2.4	6.6
Psychiatrist	68.8	68.3	16.4	10.4
Targeted Case Management	2133.3	1959.0	NA2	NA2
Therapies - OT PT ST	34.8	34.4	8.2	28.8
Urologist	206.5	189.6	NA2	375.0

**Molina Healthcare of Texas Dallas SA STAR Program**

<b>Provider Type</b>	<b>Full Service Area</b>	<b>Metro</b>	<b>Micro</b>	<b>Rural</b>
Acute Care Hospital	1767.0	1804.8	NA1	897.0

<b>Provider Type</b>	<b>Full Service Area</b>	<b>Metro</b>	<b>Micro</b>	<b>Rural</b>
Audiologist	2120.4	2184.8	NA1	NA2
Cardiovascular Disease	451.1	446.4	NA1	299.0
Chemical Dependency Treatment Facilities	4529.0	4428.0	NA1	NA2
General Surgeon	292.5	290.3	NA1	112.1
OB/GYN	68.0	67.2	NA1	90.3
Ophthalmologist	883.5	902.4	NA1	NA2
Opioid Treatment Programs	NA2	NA2	NA1	NA2
Orthopedist	550.8	539.1	NA1	897.0
Otolaryngologist (ENT)	1696.3	1660.4	NA1	NA2
Outpatient Mental Health Services	136.4	133.9	NA1	179.4
Pediatrician	55.0	54.3	NA1	61.5
Pharmacy	121.2	122.8	NA1	149.5
Prenatal Care	3.9	3.9	NA1	0.9
Primary Care Provider	29.2	28.9	NA1	10.7
Psychiatrist	407.8	403.0	NA1	99.7
Targeted Case Management	8481.6	8302.2	NA1	NA2
Therapies - OT PT ST	135.1	133.5	NA1	299.0

<b>Provider Type</b>	<b>Full Service Area</b>	<b>Metro</b>	<b>Micro</b>	<b>Rural</b>
Urologist	1462.3	1596.6	NA1	NA2

**Molina Healthcare of Texas Dallas SA STAR+PLUS Program**

<b>Provider Type</b>	<b>Full Service Area</b>	<b>Metro</b>	<b>Micro</b>	<b>Rural</b>
Acute Care Hospital	1262.7	1290.4	NA1	597.0
Audiologist	1578.3	1630.0	NA1	NA2
Cardiovascular Disease	335.8	333.0	NA1	199.0
Chemical Dependency Treatment Facilities	10522.3	10323.3	NA1	NA2
General Surgeon	219.2	218.1	NA1	74.6
Nursing Facility	366.0	376.3	NA1	165.5
OB/GYN	58.5	57.8	NA1	58.5
Ophthalmologist	631.3	645.2	NA1	NA2
Opioid Treatment Programs	NA2	NA2	NA1	NA2
Orthopedist	404.7	397.1	NA1	597.0
Otolaryngologist (ENT)	1262.7	1238.8	NA1	NA2
Outpatient Mental Health Services	101.2	99.6	NA1	119.4
Pharmacy	90.2	91.6	NA1	99.5
Prenatal Care	1.7	1.7	NA1	0.3

<b>Provider Type</b>	<b>Full Service Area</b>	<b>Metro</b>	<b>Micro</b>	<b>Rural</b>
Primary Care Provider	20.8	20.6	NA1	6.6
Psychiatrist	295.0	292.2	NA1	66.3
Targeted Case Management	6313.4	6194.0	NA1	NA2
Therapies - OT PT ST	101.2	100.2	NA1	199.0
Urologist	1088.5	1191.2	NA1	NA2

**Molina Healthcare of Texas El Paso SA STAR Program**

<b>Provider Type</b>	<b>Full Service Area</b>	<b>Metro</b>	<b>Micro</b>	<b>Rural</b>
Acute Care Hospital	1723.7	1723.7	NA1	NA4
Audiologist	NA2	NA2	NA1	NA4
Cardiovascular Disease	258.6	258.6	NA1	NA4
Chemical Dependency Treatment Facilities	NA2	NA2	NA1	NA4
General Surgeon	166.8	166.8	NA1	NA4
OB/GYN	26.7	26.7	NA1	NA4
Ophthalmologist	344.7	344.7	NA1	NA4
Opioid Treatment Programs	NA2	NA2	NA1	NA4
Orthopedist	172.4	172.4	NA1	NA4
Otolaryngologist (ENT)	574.6	574.6	NA1	NA4



<b>Provider Type</b>	<b>Full Service Area</b>	<b>Metro</b>	<b>Micro</b>	<b>Rural</b>
Outpatient Mental Health Services	42.7	42.7	NA1	NA4
Pediatrician	29.1	29.5	NA1	NA3
Pharmacy	206.8	206.8	NA1	NA4
Prenatal Care	2.8	2.8	NA1	NA3
Primary Care Provider	13.9	14.1	NA1	NA3
Psychiatrist	184.7	184.7	NA1	NA3
Targeted Case Management	2585.5	2585.5	NA1	NA4
Therapies - OT PT ST	47.9	47.9	NA1	NA4
Urologist	1034.2	1034.2	NA1	NA4

**Molina Healthcare of Texas El Paso SA STAR+PLUS Program**

<b>Provider Type</b>	<b>Full Service Area</b>	<b>Metro</b>	<b>Micro</b>	<b>Rural</b>
Acute Care Hospital	3127.3	3125.7	NA1	NA2
Audiologist	NA2	NA2	NA1	NA2
Cardiovascular Disease	446.8	446.5	NA1	NA2
Chemical Dependency Treatment Facilities	NA2	NA2	NA1	NA2
General Surgeon	302.6	302.5	NA1	NA2
Nursing Facility	696.7	696.3	NA1	NA2

<b>Provider Type</b>	<b>Full Service Area</b>	<b>Metro</b>	<b>Micro</b>	<b>Rural</b>
OB/GYN	37.2	37.2	NA1	NA2
Ophthalmologist	625.5	625.1	NA1	NA2
Opioid Treatment Programs	NA2	NA2	NA1	NA2
Orthopedist	312.7	312.6	NA1	NA2
Otolaryngologist (ENT)	1042.4	1041.9	NA1	NA2
Outpatient Mental Health Services	76.9	76.9	NA1	NA2
Pharmacy	375.3	375.1	NA1	NA2
Prenatal Care	1.9	1.9	NA1	0.0
Primary Care Provider	25.4	25.7	NA1	0.4
Psychiatrist	335.1	334.9	NA1	0.5
Targeted Case Management	4691.0	4688.5	NA1	NA2
Therapies - OT PT ST	86.9	86.8	NA1	NA2
Urologist	1876.4	1875.4	NA1	NA2

**Molina Healthcare of Texas Harris SA STAR Program**

<b>Provider Type</b>	<b>Full Service Area</b>	<b>Metro</b>	<b>Micro</b>	<b>Rural</b>
Acute Care Hospital	824.4	892.0	111.0	389.0
Audiologist	1118.9	1083.1	111.0	NA2

<b>Provider Type</b>	<b>Full Service Area</b>	<b>Metro</b>	<b>Micro</b>	<b>Rural</b>
Cardiovascular Disease	135.0	131.9	37.0	389.0
Chemical Dependency Treatment Facilities	1099.0	1066.7	NA2	NA2
General Surgeon	146.4	145.8	55.5	194.5
OB/GYN	16.8	16.3	11.7	26.0
Ophthalmologist	149.2	145.8	55.5	27.8
Opioid Treatment Programs	NA2	NA2	NA2	NA2
Orthopedist	182.1	180.5	55.5	97.2
Otolaryngologist (ENT)	522.1	505.5	NA2	NA2
Outpatient Mental Health Services	36.7	36.0	22.2	16.9
Pediatrician	22.4	22.0	4.9	24.5
Pharmacy	50.4	52.3	12.3	32.4
Prenatal Care	1.9	1.9	0.3	1.0
Primary Care Provider	9.6	9.5	1.5	3.8
Psychiatrist	146.4	141.7	22.2	21.6
Targeted Case Management	652.7	631.8	NA2	NA2
Therapies - OT PT ST	87.5	86.2	37.0	NA2
Urologist	602.5	583.2	111.0	NA2

**Molina Healthcare of Texas Harris SA STAR+PLUS Program**

<b>Provider Type</b>	<b>Full Service Area</b>	<b>Metro</b>	<b>Micro</b>	<b>Rural</b>
Acute Care Hospital	486.9	515.3	42.0	392.0
Audiologist	1022.5	979.1	42.0	NA2
Cardiovascular Disease	93.8	90.7	14.0	196.0
Chemical Dependency Treatment Facilities	1460.7	1398.7	NA2	NA2
General Surgeon	111.1	110.0	21.0	196.0
Nursing Facility	185.9	189.4	29.0	246.0
OB/GYN	12.1	11.7	2.7	23.6
Ophthalmologist	101.2	97.9	21.0	26.1
Opioid Treatment Programs	NA2	NA2	NA2	NA2
Orthopedist	170.4	168.8	21.0	98.0
Otolaryngologist (ENT)	393.3	376.6	NA2	NA2
Outpatient Mental Health Services	24.6	23.9	8.4	17.0
Pharmacy	32.9	33.8	4.7	32.7
Prenatal Care	0.6	0.6	0.0	0.3
Primary Care Provider	6.1	6.0	0.5	3.6
Psychiatrist	109.9	105.3	8.4	23.1
Targeted Case Management	393.3	376.6	NA2	NA2

<b>Provider Type</b>	<b>Full Service Area</b>	<b>Metro</b>	<b>Micro</b>	<b>Rural</b>
Therapies - OT PT ST	66.4	64.8	14.0	NA2
Urologist	284.0	272.0	42.0	NA2

**Molina Healthcare of Texas Hidalgo SA STAR Program**

<b>Provider Type</b>	<b>Full Service Area</b>	<b>Metro</b>	<b>Micro</b>	<b>Rural</b>
Acute Care Hospital	6449.9	7999.5	1354.5	NA2
Audiologist	12899.8	11999.2	NA2	NA2
Cardiovascular Disease	1121.7	1043.4	1354.5	297.7
Chemical Dependency Treatment Facilities	6551.8	6099.8	NA2	NA2
General Surgeon	1121.7	1090.8	903.0	446.5
OB/GYN	193.2	181.9	406.0	258.0
Ophthalmologist	1563.6	1548.3	1354.5	893.0
Opioid Treatment Programs	NA2	NA2	NA2	NA2
Orthopedist	2866.6	2823.4	1354.5	893.0
Otolaryngologist (ENT)	3969.2	3692.1	NA2	NA2
Outpatient Mental Health Services	341.7	338.0	677.2	89.3
Pediatrician	173.8	168.9	141.9	50.9
Pharmacy	621.7	716.4	677.2	74.4

<b>Provider Type</b>	<b>Full Service Area</b>	<b>Metro</b>	<b>Micro</b>	<b>Rural</b>
Prenatal Care	10.8	10.6	4.6	1.3
Primary Care Provider	59.5	59.0	37.1	16.8
Psychiatrist	973.6	1043.4	246.3	30.8
Targeted Case Management	17199.7	NA2	NA2	297.7
Therapies - OT PT ST	330.8	358.2	180.6	40.6
Urologist	4690.8	4363.4	NA2	NA2

**Molina Healthcare of Texas Hidalgo SA STAR+PLUS Program**

<b>Provider Type</b>	<b>Full Service Area</b>	<b>Metro</b>	<b>Micro</b>	<b>Rural</b>
Acute Care Hospital	3007.9	3560.5	1112.0	NA2
Audiologist	6015.8	5340.8	NA2	NA2
Cardiovascular Disease	523.1	464.4	1112.0	158.7
Chemical Dependency Treatment Facilities	6015.8	5340.8	NA2	NA2
General Surgeon	523.1	485.5	741.3	238.0
Nursing Facility	636.2	793.4	899.0	50.8
OB/GYN	55.0	50.1	186.0	107.0
Ophthalmologist	729.2	689.1	1112.0	476.0
Opioid Treatment Programs	NA2	NA2	NA2	NA2

<b>Provider Type</b>	<b>Full Service Area</b>	<b>Metro</b>	<b>Micro</b>	<b>Rural</b>
Orthopedist	1266.5	1186.8	1112.0	238.0
Otolaryngologist (ENT)	1851.0	1643.3	NA2	NA2
Outpatient Mental Health Services	159.4	150.4	556.0	47.6
Pharmacy	289.9	318.9	556.0	39.7
Prenatal Care	1.8	1.7	0.9	0.3
Primary Care Provider	25.8	24.3	30.5	8.7
Psychiatrist	445.6	464.4	185.3	16.4
Targeted Case Management	8021.0	NA2	NA2	158.7
Therapies - OT PT ST	153.3	158.2	148.3	21.6
Urologist	2005.2	1780.2	NA2	NA2

**Molina Healthcare of Texas Jefferson SA STAR Program**

<b>Provider Type</b>	<b>Full Service Area</b>	<b>Metro</b>	<b>Micro</b>	<b>Rural</b>
Acute Care Hospital	276.7	135.4	832.0	NA2
Audiologist	361.8	166.6	NA2	NA2
Cardiovascular Disease	38.2	17.8	277.3	1706.0
Chemical Dependency Treatment Facilities	310.3	134.4	NA2	NA2
General Surgeon	44.8	20.8	416.0	NA2

<b>Provider Type</b>	<b>Full Service Area</b>	<b>Metro</b>	<b>Micro</b>	<b>Rural</b>
OB/GYN	4.8	2.1	92.7	102.0
Ophthalmologist	41.3	19.2	277.3	121.9
Opioid Treatment Programs	NA2	NA2	NA2	NA2
Orthopedist	55.3	25.8	416.0	853.0
Otolaryngologist (ENT)	156.8	72.2	NA2	NA2
Outpatient Mental Health Services	10.9	5.2	55.5	63.2
Pediatrician	7.1	3.3	37.1	134.0
Pharmacy	20.3	10.0	92.4	243.7
Prenatal Care	0.5	0.2	2.2	3.1
Primary Care Provider	2.9	1.4	10.8	18.1
Psychiatrist	39.2	18.1	104.0	71.1
Targeted Case Management	213.8	103.1	832.0	NA2
Therapies - OT PT ST	26.4	12.6	208.0	853.0
Urologist	196.0	90.2	832.0	NA2



**Molina Healthcare of Texas Jefferson SA STAR+PLUS Program**

<b>Provider Type</b>	<b>Full Service Area</b>	<b>Metro</b>	<b>Micro</b>	<b>Rural</b>
Acute Care Hospital	212.0	132.3	722.0	NA2
Audiologist	447.6	264.7	NA2	NA2
Cardiovascular Disease	35.3	21.1	240.7	924.0
Chemical Dependency Treatment Facilities	575.4	340.3	NA2	NA2
General Surgeon	45.3	27.1	361.0	NA2
Nursing Facility	80.5	59.2	144.3	186.3
OB/GYN	6.1	3.7	83.7	70.2
Ophthalmologist	37.0	22.1	240.7	66.0
Opioid Treatment Programs	NA2	NA2	NA2	NA2
Orthopedist	66.0	39.7	361.0	462.0
Otolaryngologist (ENT)	167.8	99.2	NA2	NA2
Outpatient Mental Health Services	9.6	5.9	48.1	34.2
Pharmacy	17.4	11.0	80.2	132.0
Prenatal Care	0.2	0.2	0.6	0.7

<b>Provider Type</b>	<b>Full Service Area</b>	<b>Metro</b>	<b>Micro</b>	<b>Rural</b>
Primary Care Provider	2.5	1.5	9.0	9.3
Psychiatrist	38.4	22.7	90.2	40.2
Targeted Case Management	175.1	108.3	722.0	NA2
Therapies - OT PT ST	26.3	16.2	180.5	462.0
Urologist	122.1	72.2	722.0	NA2

**Molina Healthcare of Texas MRSA Northeast SA STAR+PLUS Program**

<b>Provider Type</b>	<b>Full Service Area</b>	<b>Metro</b>	<b>Micro</b>	<b>Rural</b>
Acute Care Hospital	1391.6	1453.2	1092.2	2642.0
Audiologist	6958.0	5813.0	5461.0	NA2
Cardiovascular Disease	497.0	215.3	2730.5	2642.0
Chemical Dependency Treatment Facilities	13916.0	5813.0	NA2	NA2
General Surgeon	316.3	138.4	1820.3	1321.0
Nursing Facility	182.2	228.8	137.6	229.7
OB/GYN	93.3	46.4	170.9	167.8
Ophthalmologist	732.4	341.9	1092.2	660.5
Opioid Treatment Programs	NA2	NA2	NA2	NA2

<b>Provider Type</b>	<b>Full Service Area</b>	<b>Metro</b>	<b>Micro</b>	<b>Rural</b>
Orthopedist	556.6	276.8	1365.2	2642.0
Otolaryngologist (ENT)	1391.6	830.4	2730.5	2642.0
Outpatient Mental Health Services	160.0	123.7	156.0	240.2
Pharmacy	NA2	NA2	NA2	NA2
Prenatal Care	2.0	1.0	2.4	1.9
Primary Care Provider	23.4	14.5	24.3	27.2
Psychiatrist	278.3	121.1	546.1	94.4
Targeted Case Management	6958.0	NA2	2730.5	NA2
Therapies - OT PT ST	386.6	252.7	390.1	2642.0
Urologist	773.1	415.2	1365.2	NA2

**Molina Healthcare of Texas Tarrant SA STAR+PLUS Program**

<b>Provider Type</b>	<b>Full Service Area</b>	<b>Metro</b>	<b>Micro</b>	<b>Rural</b>
Acute Care Hospital	531.7	519.1	NA2	NA1
Audiologist	695.3	678.8	NA2	NA1
Cardiovascular Disease	184.5	180.1	NA2	NA1
Chemical Dependency Treatment Facilities	1807.8	1764.8	NA2	NA1

<b>Provider Type</b>	<b>Full Service Area</b>	<b>Metro</b>	<b>Micro</b>	<b>Rural</b>
General Surgeon	145.8	144.7	35.8	NA1
Nursing Facility	232.6	257.6	33.0	NA1
OB/GYN	31.2	30.9	47.5	NA1
Ophthalmologist	430.4	441.2	53.8	NA1
Opioid Treatment Programs	NA2	NA2	NA2	NA1
Orthopedist	161.4	160.4	215.0	NA1
Otolaryngologist (ENT)	821.7	802.2	NA2	NA1
Outpatient Mental Health Services	80.0	81.0	43.0	NA1
Pharmacy	NA2	NA2	NA2	NA1
Prenatal Care	0.8	0.8	0.3	NA1
Primary Care Provider	8.1	8.1	3.3	NA1
Psychiatrist	226.0	226.3	215.0	NA1
Targeted Case Management	NA2	NA2	NA2	NA1
Therapies - OT PT ST	67.5	65.9	NA2	NA1

<b>Provider Type</b>	<b>Full Service Area</b>	<b>Metro</b>	<b>Micro</b>	<b>Rural</b>
Urologist	821.7	802.2	NA2	NA1

**Parkland Dallas SA STAR Program**

<b>Provider Type</b>	<b>Full Service Area</b>	<b>Metro</b>	<b>Micro</b>	<b>Rural</b>
Acute Care Hospital	30667.6	30484.7	NA1	NA2
Audiologist	7666.9	7621.2	NA1	NA2
Cardiovascular Disease	5366.8	5334.8	NA1	NA2
Chemical Dependency Treatment Facilities	7274.2	7229.6	NA1	NA2
General Surgeon	2717.4	2735.8	NA1	1280.0
OB/GYN	294.7	294.4	NA1	356.0
Ophthalmologist	5366.8	5471.6	NA1	NA2
Opioid Treatment Programs	NA2	NA2	NA1	NA2
Orthopedist	4770.5	4742.1	NA1	NA2
Otolaryngologist (ENT)	5366.8	5471.6	NA1	NA2
Outpatient Mental Health Services	503.9	505.7	NA1	320.0

<b>Provider Type</b>	<b>Full Service Area</b>	<b>Metro</b>	<b>Micro</b>	<b>Rural</b>
Pediatrician	309.9	308.7	NA1	NA2
Pharmacy	299.0	302.7	NA1	128.0
Prenatal Care	27.1	27.3	NA1	30.7
Primary Care Provider	193.1	196.7	NA1	160.0
Psychiatrist	1212.8	1205.6	NA1	NA2
Targeted Case Management	10222.5	10161.6	NA1	NA2
Therapies - OT PT ST	2467.5	2452.8	NA1	NA2
Urologist	6708.5	6668.5	NA1	NA2

**Right Care from Scott and White Health Plans MRSA Central SA STAR Program**

<b>Provider Type</b>	<b>Full Service Area</b>	<b>Metro</b>	<b>Micro</b>	<b>Rural</b>
Acute Care Hospital	762.1	1095.5	700.6	356.6
Audiologist	2023.6	1643.2	4904.0	5528.0
Cardiovascular Disease	416.2	323.7	700.6	2764.0
Chemical Dependency Treatment Facilities	667.5	568.4	554.0	2580.5
General Surgeon	292.0	254.3	817.3	368.5

<b>Provider Type</b>	<b>Full Service Area</b>	<b>Metro</b>	<b>Micro</b>	<b>Rural</b>
OB/GYN	47.0	35.5	375.8	330.6
Ophthalmologist	444.6	365.2	1634.7	394.9
Opioid Treatment Programs	NA2	NA2	NA2	NA2
Orthopedist	286.3	224.9	700.6	1382.0
Otolaryngologist (ENT)	863.0	647.3	NA2	3685.3
Outpatient Mental Health Services	74.1	61.6	148.6	127.1
Pediatrician	27.0	19.8	742.0	708.2
Pharmacy	260.8	378.1	306.5	115.2
Prenatal Care	3.0	2.6	13.2	3.2
Primary Care Provider	62.3	56.9	188.6	64.7
Psychiatrist	255.1	206.4	544.9	552.8
Targeted Case Management	4514.2	4272.4	4904.0	5528.0
Therapies - OT PT ST	92.0	73.0	445.8	263.2
Urologist	946.5	712.1	4904.0	11056.0

**Superior Health Plan Bexar SA STAR Program**

<b>Provider Type</b>	<b>Full Service Area</b>	<b>Metro</b>	<b>Micro</b>	<b>Rural</b>
Acute Care Hospital	3031.7	5116.4	1199.7	315.2

<b>Provider Type</b>	<b>Full Service Area</b>	<b>Metro</b>	<b>Micro</b>	<b>Rural</b>
Audiologist	3341.1	3197.8	3599.0	NA2
Cardiovascular Disease	601.9	597.2	239.9	389.4
Chemical Dependency Treatment Facilities	2057.8	2898.1	407.0	362.2
General Surgeon	582.6	597.2	399.9	348.4
OB/GYN	104.1	102.0	109.0	85.0
Ophthalmologist	924.9	902.9	449.9	509.2
Opioid Treatment Programs	37040.0	34777.0	NA2	NA2
Orthopedist	642.0	621.4	1199.7	735.6
Otolaryngologist (ENT)	1839.5	1849.3	514.1	3310.0
Outpatient Mental Health Services	134.9	141.2	58.0	93.2
Pediatrician	150.1	146.3	154.7	127.0
Pharmacy	441.3	500.0	171.4	154.0
Prenatal Care	11.3	12.1	4.5	4.6
Primary Care Provider	72.0	81.6	21.8	21.6
Psychiatrist	1212.7	1171.7	1199.7	3310.0
Targeted Case Management	8185.6	9029.0	1199.7	NA2
Therapies - OT PT ST	186.7	194.3	128.5	89.5



<b>Provider Type</b>	<b>Full Service Area</b>	<b>Metro</b>	<b>Micro</b>	<b>Rural</b>
Urologist	1819.0	1827.3	899.8	1324.0

**Superior Health Plan Bexar SA STAR Kids Program**

<b>Provider Type</b>	<b>Full Service Area</b>	<b>Metro</b>	<b>Micro</b>	<b>Rural</b>
Acute Care Hospital	131.1	222.7	29.8	11.2
Audiologist	142.5	138.6	119.0	NA2
Cardiovascular Disease	27.3	28.1	10.8	7.8
Chemical Dependency Treatment Facilities	110.2	157.5	16.0	15.4
General Surgeon	25.0	26.4	17.0	8.8
OB/GYN	3.0	3.0	2.3	2.2
Ophthalmologist	37.0	36.7	23.8	16.8
Opioid Treatment Programs	1984.0	1890.5	NA2	NA2
Orthopedist	27.7	27.5	23.8	22.4
Otolaryngologist (ENT)	81.0	82.1	17.0	202.0
Outpatient Mental Health Services	5.6	6.0	1.9	2.9

<b>Provider Type</b>	<b>Full Service Area</b>	<b>Metro</b>	<b>Micro</b>	<b>Rural</b>
Pediatrician	6.7	6.7	5.6	3.6
Pharmacy	17.7	20.3	5.7	4.7
Prenatal Care	0.3	0.3	0.1	0.1
Primary Care Provider	3.4	3.9	0.8	0.8
Psychiatrist	54.6	53.8	39.7	101.0
Targeted Case Management	345.1	389.8	39.7	NA2
Therapies - OT PT ST	7.6	8.0	4.4	3.0
Urologist	79.0	84.3	19.8	40.4

**Superior Health Plan Bexar SA STAR+PLUS Program**

<b>Provider Type</b>	<b>Full Service Area</b>	<b>Metro</b>	<b>Micro</b>	<b>Rural</b>
Acute Care Hospital	501.2	810.3	173.3	64.7
Audiologist	531.8	506.5	520.0	NA2
Cardiovascular Disease	96.5	95.0	40.0	64.7
Chemical Dependency Treatment Facilities	723.9	1012.9	130.0	153.8

<b>Provider Type</b>	<b>Full Service Area</b>	<b>Metro</b>	<b>Micro</b>	<b>Rural</b>
General Surgeon	94.1	96.1	52.0	68.3
Nursing Facility	101.6	149.1	26.5	19.8
OB/GYN	22.2	21.6	18.2	23.6
Ophthalmologist	145.6	140.5	52.0	111.8
Opioid Treatment Programs	13030.0	12155.0	NA2	NA2
Orthopedist	103.4	99.6	130.0	153.8
Otolaryngologist (ENT)	299.5	303.9	86.7	307.5
Outpatient Mental Health Services	21.5	22.4	8.4	17.3
Pharmacy	70.2	79.2	24.8	28.6
Prenatal Care	1.2	1.3	0.5	0.5
Primary Care Provider	11.5	12.9	3.3	3.9
Psychiatrist	194.5	187.0	173.3	615.0
Targeted Case Management	1303.0	1430.0	173.3	NA2
Therapies - OT PT ST	29.8	30.9	18.6	16.6

<b>Provider Type</b>	<b>Full Service Area</b>	<b>Metro</b>	<b>Micro</b>	<b>Rural</b>
Urologist	286.4	289.4	104.0	246.0

**Superior Health Plan Dallas SA STAR+PLUS Program**

<b>Provider Type</b>	<b>Full Service Area</b>	<b>Metro</b>	<b>Micro</b>	<b>Rural</b>
Acute Care Hospital	253.7	329.1	NA1	38.8
Audiologist	647.6	649.3	NA1	NA2
Cardiovascular Disease	78.4	80.9	NA1	116.4
Chemical Dependency Treatment Facilities	793.8	889.8	NA1	582.0
General Surgeon	58.6	60.8	NA1	38.8
Nursing Facility	54.4	72.3	NA1	8.7
OB/GYN	18.6	19.2	NA1	16.9
Ophthalmologist	149.1	158.1	NA1	52.9
Opioid Treatment Programs	12303.5	24025.0	NA1	NA2
Orthopedist	73.7	77.3	NA1	58.2
Otolaryngologist (ENT)	253.7	276.1	NA1	116.4

<b>Provider Type</b>	<b>Full Service Area</b>	<b>Metro</b>	<b>Micro</b>	<b>Rural</b>
Outpatient Mental Health Services	24.3	26.4	NA1	15.3
Pharmacy	22.6	23.4	NA1	15.7
Prenatal Care	0.8	0.8	NA1	0.4
Primary Care Provider	8.0	9.1	NA1	2.3
Psychiatrist	147.3	148.3	NA1	116.4
Targeted Case Management	665.1	667.4	NA1	NA2
Therapies - OT PT ST	36.6	37.9	NA1	44.8
Urologist	292.9	308.0	NA1	582.0

**Superior Health Plan El Paso SA STAR Program**

<b>Provider Type</b>	<b>Full Service Area</b>	<b>Metro</b>	<b>Micro</b>	<b>Rural</b>
Acute Care Hospital	7584.2	8658.0	NA1	68.0
Audiologist	15168.5	15151.5	NA1	NA2
Cardiovascular Disease	1838.6	1836.5	NA1	NA2
Chemical Dependency Treatment Facilities	7369.5	9815.0	NA1	33.0

<b>Provider Type</b>	<b>Full Service Area</b>	<b>Metro</b>	<b>Micro</b>	<b>Rural</b>
General Surgeon	1555.7	1554.0	NA1	NA2
OB/GYN	251.6	251.4	NA1	NA2
Ophthalmologist	2247.2	2244.7	NA1	NA2
Opioid Treatment Programs	NA2	NA2	NA1	NA2
Orthopedist	1379.0	1377.4	NA1	NA2
Otolaryngologist (ENT)	5056.2	5050.5	NA1	NA2
Outpatient Mental Health Services	379.2	386.0	NA1	68.0
Pediatrician	439.3	438.8	NA1	NA2
Pharmacy	739.9	739.1	NA1	NA2
Prenatal Care	32.5	33.2	NA1	1.7
Primary Care Provider	174.4	178.8	NA1	8.5
Psychiatrist	3370.8	3367.0	NA1	NA2
Targeted Case Management	5515.8	5509.6	NA1	NA2
Therapies - OT PT ST	354.8	354.4	NA1	NA2

<b>Provider Type</b>	<b>Full Service Area</b>	<b>Metro</b>	<b>Micro</b>	<b>Rural</b>
Urologist	8667.7	8658.0	NA1	NA2

**Superior Health Plan El Paso SA STAR Kids Program**

<b>Provider Type</b>	<b>Full Service Area</b>	<b>Metro</b>	<b>Micro</b>	<b>Rural</b>
Acute Care Hospital	377.9	425.1	NA1	NA3
Audiologist	850.2	850.2	NA1	NA4
Cardiovascular Disease	100.0	100.0	NA1	NA4
Chemical Dependency Treatment Facilities	694.7	694.7	NA1	NA4
General Surgeon	85.0	85.0	NA1	NA4
OB/GYN	10.0	10.0	NA1	NA4
Ophthalmologist	136.0	136.0	NA1	NA4
Opioid Treatment Programs	NA2	NA2	NA1	NA4
Orthopedist	75.6	75.6	NA1	NA4
Otolaryngologist (ENT)	309.2	309.2	NA1	NA4
Outpatient Mental Health Services	23.6	24.0	NA1	NA4

<b>Provider Type</b>	<b>Full Service Area</b>	<b>Metro</b>	<b>Micro</b>	<b>Rural</b>
Pediatrician	24.2	24.2	NA1	NA4
Pharmacy	41.5	41.5	NA1	NA4
Prenatal Care	1.1	1.2	NA1	NA3
Primary Care Provider	10.2	10.4	NA1	NA3
Psychiatrist	179.0	179.0	NA1	NA4
Targeted Case Management	309.2	309.2	NA1	NA4
Therapies - OT PT ST	19.9	19.9	NA1	NA4
Urologist	485.9	485.9	NA1	NA4

**Superior Health Plan Hidalgo SA STAR Program**

<b>Provider Type</b>	<b>Full Service Area</b>	<b>Metro</b>	<b>Micro</b>	<b>Rural</b>
Acute Care Hospital	5494.5	8721.2	7832.5	264.9
Audiologist	4884.0	4360.6	NA2	NA2
Cardiovascular Disease	911.0	891.9	1118.9	454.1
Chemical Dependency Treatment Facilities	2247.2	2868.7	2327.7	175.3



<b>Provider Type</b>	<b>Full Service Area</b>	<b>Metro</b>	<b>Micro</b>	<b>Rural</b>
General Surgeon	853.5	830.6	2610.8	244.5
OB/GYN	155.7	147.4	441.3	85.0
Ophthalmologist	1204.3	1129.4	2610.8	454.1
Opioid Treatment Programs	27715.7	24862.0	NA2	NA2
Orthopedist	1098.9	999.9	15665.0	1589.5
Otolaryngologist (ENT)	2835.9	2660.7	5221.7	NA2
Outpatient Mental Health Services	185.3	176.2	921.5	69.1
Pediatrician	211.5	198.7	645.8	68.9
Pharmacy	686.8	754.7	1305.4	88.3
Prenatal Care	15.1	15.1	29.3	3.3
Primary Care Provider	93.7	98.4	130.5	13.6
Psychiatrist	2021.0	1846.8	7832.5	NA2
Targeted Case Management	10342.6	10465.4	7832.5	NA2
Therapies - OT PT ST	231.7	229.5	356.0	64.9

<b>Provider Type</b>	<b>Full Service Area</b>	<b>Metro</b>	<b>Micro</b>	<b>Rural</b>
Urologist	2197.8	2150.4	3133.0	1059.7

**Superior Health Plan Hidalgo SA STAR Kids Program**

<b>Provider Type</b>	<b>Full Service Area</b>	<b>Metro</b>	<b>Micro</b>	<b>Rural</b>
Acute Care Hospital	311.7	481.5	579.0	13.3
Audiologist	233.8	214.0	NA2	NA2
Cardiovascular Disease	45.5	45.3	64.3	14.8
Chemical Dependency Treatment Facilities	132.6	166.6	153.5	7.7
General Surgeon	42.7	43.0	144.8	8.3
OB/GYN	5.8	5.6	14.1	1.4
Ophthalmologist	58.4	55.4	115.8	22.2
Opioid Treatment Programs	1680.0	1554.7	NA2	NA2
Orthopedist	53.6	51.0	193.0	44.3
Otolaryngologist (ENT)	135.7	130.6	193.0	NA2
Outpatient Mental Health Services	9.1	8.9	38.6	2.9
Pediatrician	10.6	10.2	24.1	2.9
Pharmacy	32.9	37.0	48.2	3.7

<b>Provider Type</b>	<b>Full Service Area</b>	<b>Metro</b>	<b>Micro</b>	<b>Rural</b>
Prenatal Care	0.5	0.5	0.7	0.0
Primary Care Provider	4.9	5.3	5.1	0.6
Psychiatrist	102.6	96.3	289.5	NA2
Targeted Case Management	495.1	513.6	289.5	NA2
Therapies - OT PT ST	11.2	11.3	13.2	2.7
Urologist	109.3	110.1	144.8	44.3

**Superior Health Plan Hidalgo SA STAR+PLUS Program**

<b>Provider Type</b>	<b>Full Service Area</b>	<b>Metro</b>	<b>Micro</b>	<b>Rural</b>
Acute Care Hospital	923.8	1208.7	2710.0	92.2
Audiologist	769.8	671.5	NA2	NA2
Cardiovascular Disease	142.9	134.3	301.1	118.6
Chemical Dependency Treatment Facilities	749.0	929.8	903.3	92.2
General Surgeon	135.9	130.7	338.8	69.2
Nursing Facility	191.5	241.0	337.2	23.1
OB/GYN	21.5	20.1	67.1	20.0
Ophthalmologist	188.5	173.9	338.8	103.8
Opioid Treatment Programs	9238.0	8058.0	NA2	NA2

<b>Provider Type</b>	<b>Full Service Area</b>	<b>Metro</b>	<b>Micro</b>	<b>Rural</b>
Orthopedist	177.7	159.0	1355.0	415.0
Otolaryngologist (ENT)	447.0	409.7	903.3	NA2
Outpatient Mental Health Services	29.2	27.1	169.4	18.0
Pharmacy	108.3	116.2	225.8	23.1
Prenatal Care	1.1	1.2	1.6	0.3
Primary Care Provider	14.8	15.2	22.8	3.6
Psychiatrist	318.6	284.4	1355.0	NA2
Targeted Case Management	1630.2	1611.6	1355.0	NA2
Therapies - OT PT ST	36.7	35.5	64.5	16.3
Urologist	346.4	335.8	451.7	415.0

**Superior Health Plan Lubbock SA STAR Program**

<b>Provider Type</b>	<b>Full Service Area</b>	<b>Metro</b>	<b>Micro</b>	<b>Rural</b>
Acute Care Hospital	1061.3	2923.0	NA1	316.7
Audiologist	2786.0	2338.4	NA1	9500.0
Cardiovascular Disease	719.0	594.5	NA1	3166.7
Chemical Dependency Treatment Facilities	2559.6	2699.0	NA1	2141.5
General Surgeon	524.4	487.2	NA1	633.3

<b>Provider Type</b>	<b>Full Service Area</b>	<b>Metro</b>	<b>Micro</b>	<b>Rural</b>
OB/GYN	143.0	126.5	NA1	258.0
Ophthalmologist	1238.2	1002.2	NA1	9500.0
Opioid Treatment Programs	NA2	NA2	NA1	NA2
Orthopedist	768.6	701.5	NA1	1055.6
Otolaryngologist (ENT)	2228.8	1753.8	NA1	NA2
Outpatient Mental Health Services	189.7	174.5	NA1	263.9
Pediatrician	218.2	177.2	NA1	1222.3
Pharmacy	266.9	354.3	NA1	139.7
Prenatal Care	9.4	9.9	NA1	7.1
Primary Care Provider	50.8	56.0	NA1	35.6
Psychiatrist	1651.0	1594.4	NA1	1900.0
Targeted Case Management	5572.0	5010.9	NA1	9500.0
Therapies - OT PT ST	332.7	299.8	NA1	558.8
Urologist	1273.6	1062.9	NA1	4750.0

### Superior Health Plan Lubbock SA STAR Kids Program

Provider Type	Full Service Area	Metro	Micro	Rural
Acute Care Hospital	46.0	138.1	NA1	11.1
Audiologist	115.1	101.3	NA1	322.0
Cardiovascular Disease	34.7	31.0	NA1	80.5
Chemical Dependency Treatment Facilities	182.0	182.2	NA1	181.0
General Surgeon	22.7	21.7	NA1	24.8
OB/GYN	4.0	3.6	NA1	6.8
Ophthalmologist	51.1	43.4	NA1	322.0
Opioid Treatment Programs	NA2	NA2	NA1	NA2
Orthopedist	33.5	31.6	NA1	46.0
Otolaryngologist (ENT)	102.3	84.4	NA1	NA2
Outpatient Mental Health Services	8.3	8.0	NA1	9.2
Pediatrician	9.5	8.1	NA1	44.7
Pharmacy	11.0	15.3	NA1	4.7
Prenatal Care	0.2	0.3	NA1	0.1

<b>Provider Type</b>	<b>Full Service Area</b>	<b>Metro</b>	<b>Micro</b>	<b>Rural</b>
Primary Care Provider	2.2	2.5	NA1	1.3
Psychiatrist	80.0	72.3	NA1	161.0
Targeted Case Management	306.8	303.8	NA1	322.0
Therapies - OT PT ST	14.7	13.7	NA1	23.0
Urologist	52.6	46.0	NA1	161.0

**Superior Health Plan Lubbock SA STAR+PLUS Program**

<b>Provider Type</b>	<b>Full Service Area</b>	<b>Metro</b>	<b>Micro</b>	<b>Rural</b>
Acute Care Hospital	151.9	441.2	NA1	44.8
Audiologist	351.3	294.1	NA1	1209.0
Cardiovascular Disease	92.1	74.8	NA1	604.5
Chemical Dependency Treatment Facilities	702.6	735.3	NA1	1209.0
General Surgeon	69.4	63.9	NA1	93.0
Nursing Facility	49.6	89.1	NA1	19.7
OB/GYN	22.7	19.8	NA1	44.3
Ophthalmologist	160.6	129.8	NA1	1209.0
Opioid Treatment Programs	NA2	NA2	NA1	NA2

<b>Provider Type</b>	<b>Full Service Area</b>	<b>Metro</b>	<b>Micro</b>	<b>Rural</b>
Orthopedist	95.3	86.5	NA1	151.1
Otolaryngologist (ENT)	281.1	220.6	NA1	NA2
Outpatient Mental Health Services	23.9	22.0	NA1	34.5
Pharmacy	33.7	44.6	NA1	17.8
Prenatal Care	0.8	0.8	NA1	0.5
Primary Care Provider	6.4	7.0	NA1	4.5
Psychiatrist	208.2	200.5	NA1	241.8
Targeted Case Management	702.6	630.3	NA1	1209.0
Therapies - OT PT ST	42.3	38.7	NA1	63.6
Urologist	160.6	133.7	NA1	604.5

#### **Superior Health Plan MRSA Central SA STAR Program**

<b>Provider Type</b>	<b>Full Service Area</b>	<b>Metro</b>	<b>Micro</b>	<b>Rural</b>
Acute Care Hospital	596.4	553.2	520.7	698.6
Audiologist	835.9	525.5	967.0	36326.0
Cardiovascular Disease	130.1	81.4	157.4	1513.6
Chemical Dependency Treatment Facilities	559.9	413.5	335.9	1630.6
General Surgeon	124.3	79.3	193.4	955.9



<b>Provider Type</b>	<b>Full Service Area</b>	<b>Metro</b>	<b>Micro</b>	<b>Rural</b>
OB/GYN	22.9	14.3	47.2	286.6
Ophthalmologist	206.1	130.0	193.4	886.0
Opioid Treatment Programs	6718.9	4617.2	3023.0	NA2
Orthopedist	139.3	87.2	294.3	1579.4
Otolaryngologist (ENT)	393.2	248.3	451.3	6054.3
Outpatient Mental Health Services	34.9	23.0	38.2	239.0
Pediatrician	26.9	16.4	83.2	421.6
Pharmacy	146.6	128.4	116.7	207.6
Prenatal Care	2.1	1.4	2.0	11.1
Primary Care Provider	14.6	10.1	12.7	55.3
Psychiatrist	222.6	136.2	483.5	6054.3
Targeted Case Management	1192.8	798.3	752.1	18163.0
Therapies - OT PT ST	56.9	36.8	92.7	370.7
Urologist	465.6	293.3	676.9	6054.3

**Superior Health Plan MRSA Central SA STAR+PLUS Program**

<b>Provider Type</b>	<b>Full Service Area</b>	<b>Metro</b>	<b>Micro</b>	<b>Rural</b>
Acute Care Hospital	65.5	58.5	53.1	85.2
Audiologist	97.3	61.0	113.9	2129.5
Cardiovascular Disease	14.8	9.3	17.0	152.1
Chemical Dependency Treatment Facilities	145.9	107.4	88.6	473.2
General Surgeon	14.2	8.9	26.6	125.3
Nursing Facility	14.7	12.4	8.6	25.6
OB/GYN	4.0	2.5	8.6	51.5
Ophthalmologist	23.7	14.8	24.2	115.1
Opioid Treatment Programs	1750.7	1199.8	797.0	NA2
Orthopedist	15.8	9.8	34.7	185.2
Otolaryngologist (ENT)	45.6	28.6	56.9	532.4
Outpatient Mental Health Services	4.0	2.6	4.5	28.2
Pharmacy	16.9	14.7	13.7	24.3
Prenatal Care	0.2	0.1	0.2	0.8

<b>Provider Type</b>	<b>Full Service Area</b>	<b>Metro</b>	<b>Micro</b>	<b>Rural</b>
Primary Care Provider	1.7	1.1	1.5	6.3
Psychiatrist	25.8	15.6	56.9	709.8
Targeted Case Management	139.3	92.3	99.6	2129.5
Therapies - OT PT ST	6.6	4.2	10.8	43.9
Urologist	53.1	33.3	66.4	608.4

**Superior Health Plan MRSA Northeast SA STAR Program**

<b>Provider Type</b>	<b>Full Service Area</b>	<b>Metro</b>	<b>Micro</b>	<b>Rural</b>
Acute Care Hospital	1268.1	750.5	5833.9	1106.0
Audiologist	2258.8	980.5	58339.0	25437.0
Cardiovascular Disease	262.8	114.9	2536.5	5087.4
Chemical Dependency Treatment Facilities	1176.5	552.9	5276.8	2946.0
General Surgeon	252.3	113.0	3241.1	1413.2
OB/GYN	50.5	21.9	554.6	512.7
Ophthalmologist	456.0	206.8	2243.8	1413.2
Opioid Treatment Programs	12941.2	6634.5	26384.0	NA2
Orthopedist	294.4	130.2	3431.7	3179.6

<b>Provider Type</b>	<b>Full Service Area</b>	<b>Metro</b>	<b>Micro</b>	<b>Rural</b>
Otolaryngologist (ENT)	798.7	361.8	5833.9	5087.4
Outpatient Mental Health Services	86.9	39.9	577.6	423.9
Pediatrician	51.9	22.5	1259.3	1091.9
Pharmacy	233.5	147.9	516.3	267.8
Prenatal Care	4.3	1.9	29.4	16.6
Primary Care Provider	30.8	14.6	165.3	80.5
Psychiatrist	444.8	190.0	11667.8	5087.4
Targeted Case Management	2157.7	949.8	14584.8	NA2
Therapies - OT PT ST	167.7	74.1	2011.7	1413.2
Urologist	1025.3	453.6	8334.1	25437.0

**Superior Health Plan MRSA West SA STAR Program**

<b>Provider Type</b>	<b>Full Service Area</b>	<b>Metro</b>	<b>Micro</b>	<b>Rural</b>
Acute Care Hospital	645.4	511.2	2621.4	663.3
Audiologist	1056.7	452.0	2184.5	51739.0
Cardiovascular Disease	201.5	85.4	485.4	2723.1
Chemical Dependency Treatment Facilities	794.3	434.6	833.6	1807.2

<b>Provider Type</b>	<b>Full Service Area</b>	<b>Metro</b>	<b>Micro</b>	<b>Rural</b>
General Surgeon	155.3	68.4	546.1	1077.9
OB/GYN	35.2	14.9	150.0	337.8
Ophthalmologist	329.6	139.9	1191.5	2874.4
Opioid Treatment Programs	16151.0	6374.7	NA2	NA2
Orthopedist	223.6	96.1	936.2	2155.8
Otolaryngologist (ENT)	637.8	268.4	1191.5	25869.5
Outpatient Mental Health Services	49.4	22.2	127.3	325.4
Pediatrician	49.3	20.5	241.6	734.6
Pharmacy	231.3	219.1	291.3	230.0
Prenatal Care	3.0	1.4	7.8	13.0
Primary Care Provider	20.0	9.9	42.1	61.5
Psychiatrist	379.5	159.0	1456.3	6467.4
Targeted Case Management	2245.5	1047.2	2184.5	25869.5
Therapies - OT PT ST	71.3	31.3	238.3	507.2

<b>Provider Type</b>	<b>Full Service Area</b>	<b>Metro</b>	<b>Micro</b>	<b>Rural</b>
Urologist	605.5	265.0	1638.4	6467.4

**Superior Health Plan MRSA West SA STAR Kids Program**

<b>Provider Type</b>	<b>Full Service Area</b>	<b>Metro</b>	<b>Micro</b>	<b>Rural</b>
Acute Care Hospital	23.3	22.6	109.5	19.0
Audiologist	35.9	16.9	73.0	1406.0
Cardiovascular Disease	7.6	3.6	19.9	50.2
Chemical Dependency Treatment Facilities	32.2	20.1	37.9	68.3
General Surgeon	5.6	2.8	20.9	29.3
OB/GYN	0.8	0.4	4.0	7.0
Ophthalmologist	10.3	4.8	62.6	87.9
Opioid Treatment Programs	643.3	281.7	NA2	NA2
Orthopedist	8.0	3.8	36.5	54.1
Otolaryngologist (ENT)	22.1	10.2	43.8	703.0
Outpatient Mental Health Services	1.6	0.8	4.3	9.0

<b>Provider Type</b>	<b>Full Service Area</b>	<b>Metro</b>	<b>Micro</b>	<b>Rural</b>
Pediatrician	1.7	0.8	8.2	20.2
Pharmacy	7.0	7.3	9.7	6.2
Prenatal Care	0.1	0.0	0.2	0.2
Primary Care Provider	0.8	0.4	1.5	1.9
Psychiatrist	11.8	5.4	43.8	281.2
Targeted Case Management	71.0	36.5	87.6	703.0
Therapies - OT PT ST	2.5	1.2	8.1	14.8
Urologist	20.8	10.1	48.7	200.9

**Superior Health Plan MRSA West SA STAR+PLUS Program**

<b>Provider Type</b>	<b>Full Service Area</b>	<b>Metro</b>	<b>Micro</b>	<b>Rural</b>
Acute Care Hospital	82.5	57.8	311.8	95.8
Audiologist	139.4	57.2	311.8	6996.0
Cardiovascular Disease	26.4	10.7	69.3	318.0
Chemical Dependency Treatment Facilities	235.4	124.8	267.3	583.0

<b>Provider Type</b>	<b>Full Service Area</b>	<b>Metro</b>	<b>Micro</b>	<b>Rural</b>
General Surgeon	20.8	8.7	81.3	145.8
Nursing Facility	26.1	14.4	52.6	48.6
OB/GYN	6.1	2.6	33.7	57.1
Ophthalmologist	44.6	18.2	103.9	437.2
Opioid Treatment Programs	4786.3	1830.7	NA2	NA2
Orthopedist	29.0	11.9	143.9	304.2
Otolaryngologist (ENT)	85.0	34.3	207.9	2332.0
Outpatient Mental Health Services	6.6	2.8	18.3	44.3
Pharmacy	30.8	28.0	41.6	31.1
Prenatal Care	0.2	0.1	0.6	1.0
Primary Care Provider	2.6	1.2	6.1	8.2
Psychiatrist	50.7	20.4	207.9	874.5
Targeted Case Management	293.0	130.8	374.2	3498.0
Therapies - OT PT ST	9.5	4.0	35.3	65.4



<b>Provider Type</b>	<b>Full Service Area</b>	<b>Metro</b>	<b>Micro</b>	<b>Rural</b>
Urologist	79.8	33.5	187.1	874.5

**Superior Health Plan Nueces SA STAR Program**

<b>Provider Type</b>	<b>Full Service Area</b>	<b>Metro</b>	<b>Micro</b>	<b>Rural</b>
Acute Care Hospital	374.8	361.7	719.2	331.8
Audiologist	458.1	288.0	NA2	NA2
Cardiovascular Disease	78.8	52.4	159.8	420.3
Chemical Dependency Treatment Facilities	283.3	226.6	354.0	510.3
General Surgeon	77.1	50.8	719.2	450.4
OB/GYN	14.2	9.3	102.4	101.0
Ophthalmologist	99.3	64.0	239.8	300.2
Opioid Treatment Programs	4061.0	2568.3	NA2	NA2
Orthopedist	83.9	54.0	959.0	1261.0
Otolaryngologist (ENT)	237.8	154.0	575.4	6305.0
Outpatient Mental Health Services	17.2	11.5	63.9	121.2

<b>Provider Type</b>	<b>Full Service Area</b>	<b>Metro</b>	<b>Micro</b>	<b>Rural</b>
Pediatrician	18.0	11.8	97.1	103.7
Pharmacy	93.0	85.9	119.9	103.4
Prenatal Care	1.5	1.1	3.3	5.2
Primary Care Provider	8.4	6.1	15.0	22.1
Psychiatrist	162.7	105.8	719.2	3152.5
Targeted Case Management	916.1	648.1	959.0	NA2
Therapies - OT PT ST	21.9	14.9	52.3	112.6
Urologist	226.9	149.6	719.2	2101.7

#### **Superior Health Plan Nueces SA STAR Kids Program**

<b>Provider Type</b>	<b>Full Service Area</b>	<b>Metro</b>	<b>Micro</b>	<b>Rural</b>
Acute Care Hospital	19.4	19.6	32.7	16.8
Audiologist	19.8	12.6	NA2	NA2
Cardiovascular Disease	3.6	2.5	8.9	11.9
Chemical Dependency Treatment Facilities	17.8	13.8	32.0	31.0

<b>Provider Type</b>	<b>Full Service Area</b>	<b>Metro</b>	<b>Micro</b>	<b>Rural</b>
General Surgeon	3.5	2.4	32.7	15.9
OB/GYN	0.4	0.3	2.6	3.7
Ophthalmologist	4.2	2.8	8.2	17.9
Opioid Treatment Programs	231.0	147.7	NA2	NA2
Orthopedist	3.7	2.4	49.0	35.8
Otolaryngologist (ENT)	10.9	7.2	16.3	286.0
Outpatient Mental Health Services	0.8	0.5	2.3	5.3
Pediatrician	0.8	0.6	3.9	4.6
Pharmacy	3.9	3.7	4.1	4.7
Prenatal Care	0.0	0.0	0.1	0.2
Primary Care Provider	0.4	0.3	0.5	1.1
Psychiatrist	7.6	5.0	24.5	143.0
Targeted Case Management	42.0	30.3	32.7	NA2
Therapies - OT PT ST	0.9	0.6	1.8	5.2

<b>Provider Type</b>	<b>Full Service Area</b>	<b>Metro</b>	<b>Micro</b>	<b>Rural</b>
Urologist	10.2	6.9	24.5	71.5

**Superior Health Plan Nueces SA STAR+PLUS Program**

<b>Provider Type</b>	<b>Full Service Area</b>	<b>Metro</b>	<b>Micro</b>	<b>Rural</b>
Acute Care Hospital	128.8	121.1	347.0	110.5
Audiologist	147.9	89.7	NA2	NA2
Cardiovascular Disease	25.6	16.3	74.4	131.2
Chemical Dependency Treatment Facilities	185.7	142.5	260.2	349.8
General Surgeon	25.0	16.0	115.7	139.9
Nursing Facility	29.0	25.7	40.5	33.8
OB/GYN	5.5	3.5	48.9	35.3
Ophthalmologist	31.8	19.9	104.1	87.5
Opioid Treatment Programs	2661.7	1615.0	NA2	NA2
Orthopedist	27.3	16.9	1041.0	299.9
Otolaryngologist (ENT)	77.5	48.9	173.5	524.8

<b>Provider Type</b>	<b>Full Service Area</b>	<b>Metro</b>	<b>Micro</b>	<b>Rural</b>
Outpatient Mental Health Services	5.6	3.6	23.1	40.4
Pharmacy	30.0	26.8	43.4	34.4
Prenatal Care	0.3	0.2	0.7	0.8
Primary Care Provider	2.7	1.9	5.6	7.4
Psychiatrist	52.9	33.2	260.2	1049.5
Targeted Case Management	295.7	201.9	347.0	NA2
Therapies - OT PT ST	7.1	4.6	19.6	37.5
Urologist	72.6	47.0	148.7	524.8

**Superior Health Plan Statewide STAR HEALTH**

<b>Provider Type</b>	<b>Full Service Area</b>	<b>Metro</b>	<b>Micro</b>	<b>Rural</b>
Acute Care Hospital	161.8	NA1	NA1	NA1
Audiologist	271.3	NA1	NA1	NA1
Cardiovascular Disease	43.8	NA1	NA1	NA1
Chemical Dependency Treatment Facilities	112.1	NA1	NA1	NA1

<b>Provider Type</b>	<b>Full Service Area</b>	<b>Metro</b>	<b>Micro</b>	<b>Rural</b>
General Surgeon	39.4	NA1	NA1	NA1
OB/GYN	4.1	NA1	NA1	NA1
Ophthalmologist	64.2	NA1	NA1	NA1
Opioid Treatment Programs	1555.0	NA1	NA1	NA1
Orthopedist	46.0	NA1	NA1	NA1
Otolaryngologist (ENT)	128.1	NA1	NA1	NA1
Outpatient Mental Health Services	11.3	NA1	NA1	NA1
Pediatrician	10.9	NA1	NA1	NA1
Pharmacy	10.9	NA1	NA1	NA1
Prenatal Care	0.3	NA1	NA1	NA1
Primary Care Provider	4.4	NA1	NA1	NA1
Psychiatrist	78.7	NA1	NA1	NA1
Targeted Case Management	412.1	NA1	NA1	NA1
Therapies - OT PT ST	17.0	NA1	NA1	NA1

<b>Provider Type</b>	<b>Full Service Area</b>	<b>Metro</b>	<b>Micro</b>	<b>Rural</b>
Urologist	138.7	NA1	NA1	NA1

**Superior Health Plan Travis SA STAR Program**

<b>Provider Type</b>	<b>Full Service Area</b>	<b>Metro</b>	<b>Micro</b>	<b>Rural</b>
Acute Care Hospital	1495.8	1840.5	3025.4	274.0
Audiologist	1443.0	1205.1	15127.0	NA2
Cardiovascular Disease	236.8	202.5	945.4	370.7
Chemical Dependency Treatment Facilities	1201.1	1140.5	2280.7	929.3
General Surgeon	245.3	214.5	1163.6	286.5
OB/GYN	38.9	32.9	417.6	90.4
Ophthalmologist	346.5	296.9	796.2	210.1
Opioid Treatment Programs	11050.0	9124.0	NA2	NA2
Orthopedist	273.8	232.7	1890.9	484.8
Otolaryngologist (ENT)	709.0	606.1	1890.9	1260.4
Outpatient Mental Health Services	60.0	53.0	219.2	71.6

<b>Provider Type</b>	<b>Full Service Area</b>	<b>Metro</b>	<b>Micro</b>	<b>Rural</b>
Pediatrician	45.4	37.8	684.7	130.6
Pharmacy	348.5	351.5	720.3	146.6
Prenatal Care	3.9	3.5	13.5	3.0
Primary Care Provider	27.9	25.8	77.6	15.6
Psychiatrist	400.8	336.3	5042.3	1260.4
Targeted Case Management	2453.1	2065.9	15127.0	NA2
Therapies - OT PT ST	97.9	86.6	504.2	94.1
Urologist	806.9	698.1	3025.4	1050.3

**Superior Health Plan Travis SA STAR Kids Program**

<b>Provider Type</b>	<b>Full Service Area</b>	<b>Metro</b>	<b>Micro</b>	<b>Rural</b>
Acute Care Hospital	55.4	79.9	89.5	5.7
Audiologist	49.8	43.5	358.0	NA2
Cardiovascular Disease	7.5	6.7	23.9	5.4
Chemical Dependency Treatment Facilities	44.9	44.1	73.3	26.3



<b>Provider Type</b>	<b>Full Service Area</b>	<b>Metro</b>	<b>Micro</b>	<b>Rural</b>
General Surgeon	8.1	7.5	39.8	5.4
OB/GYN	0.9	0.8	9.8	1.6
Ophthalmologist	9.9	8.9	18.8	6.6
Opioid Treatment Programs	421.8	362.0	NA2	NA2
Orthopedist	8.8	7.8	59.7	9.2
Otolaryngologist (ENT)	22.7	20.5	35.8	39.7
Outpatient Mental Health Services	1.8	1.6	5.2	1.4
Pediatrician	1.4	1.2	18.7	2.4
Pharmacy	9.8	10.3	17.0	2.8
Prenatal Care	0.1	0.1	0.3	0.0
Primary Care Provider	1.0	0.9	2.2	0.4
Psychiatrist	11.1	9.8	119.3	23.8
Targeted Case Management	76.3	67.2	358.0	NA2
Therapies - OT PT ST	2.9	2.7	12.8	1.9

<b>Provider Type</b>	<b>Full Service Area</b>	<b>Metro</b>	<b>Micro</b>	<b>Rural</b>
Urologist	26.4	24.4	71.6	29.8

**Texas Children's Health Plan Harris SA STAR Program**

<b>Provider Type</b>	<b>Full Service Area</b>	<b>Metro</b>	<b>Micro</b>	<b>Rural</b>
Acute Care Hospital	5059.1	8126.5	195.2	275.6
Audiologist	8278.5	8277.0	1561.5	NA2
Cardiovascular Disease	1230.6	1227.9	624.6	476.0
Chemical Dependency Treatment Facilities	6792.6	8047.6	463.3	1226.5
General Surgeon	1217.4	1262.6	164.4	249.3
OB/GYN	128.6	129.2	28.1	56.3
Ophthalmologist	1418.4	1451.2	148.7	149.6
Opioid Treatment Programs	196985.0	193142.0	NA2	NA2
Orthopedist	1224.0	1255.5	148.7	581.8
Otolaryngologist (ENT)	2323.0	2416.0	390.4	748.0
Outpatient Mental Health Services	395.6	424.5	33.9	168.9

<b>Provider Type</b>	<b>Full Service Area</b>	<b>Metro</b>	<b>Micro</b>	<b>Rural</b>
Pediatrician	157.7	157.5	40.5	216.4
Pharmacy	364.5	367.0	390.4	227.7
Prenatal Care	19.3	19.7	1.8	4.6
Primary Care Provider	332.6	336.8	115.7	93.5
Psychiatrist	940.7	933.1	195.2	78.1
Targeted Case Management	14687.6	15412.3	1041.0	NA2
Therapies - OT PT ST	659.9	672.1	107.7	402.8
Urologist	3826.2	3920.7	624.6	1745.3

**Texas Children's Health Plan Harris SA STAR Kids Program**

<b>Provider Type</b>	<b>Full Service Area</b>	<b>Metro</b>	<b>Micro</b>	<b>Rural</b>
Acute Care Hospital	236.0	377.2	8.6	14.1
Audiologist	399.4	399.4	64.5	NA2
Cardiovascular Disease	56.3	56.1	25.8	24.3
Chemical Dependency Treatment Facilities	427.3	511.0	25.0	68.5

<b>Provider Type</b>	<b>Full Service Area</b>	<b>Metro</b>	<b>Micro</b>	<b>Rural</b>
General Surgeon	53.0	54.8	6.8	11.6
OB/GYN	4.7	4.7	1.1	1.8
Ophthalmologist	70.2	71.0	11.7	7.6
Opioid Treatment Programs	11964.0	11752.0	NA2	NA2
Orthopedist	54.8	56.3	6.1	26.7
Otolaryngologist (ENT)	109.9	114.4	16.1	38.1
Outpatient Mental Health Services	18.1	19.4	1.4	8.9
Pediatrician	6.8	6.8	1.7	9.7
Pharmacy	16.6	16.7	16.1	11.6
Prenatal Care	0.6	0.6	0.1	0.1
Primary Care Provider	12.0	12.2	3.0	3.4
Psychiatrist	43.2	42.8	8.6	4.0
Targeted Case Management	649.0	679.0	43.0	NA2
Therapies - OT PT ST	29.3	29.8	4.4	20.5

<b>Provider Type</b>	<b>Full Service Area</b>	<b>Metro</b>	<b>Micro</b>	<b>Rural</b>
Urologist	173.1	177.1	25.8	89.0

**Texas Children's Jefferson SA STAR Program**

<b>Provider Type</b>	<b>Full Service Area</b>	<b>Metro</b>	<b>Micro</b>	<b>Rural</b>
Acute Care Hospital	486.2	403.3	876.6	397.6
Audiologist	795.6	410.8	7012.5	NA2
Cardiovascular Disease	118.3	60.9	2805.0	686.7
Chemical Dependency Treatment Facilities	646.7	397.1	1961.3	1669.5
General Surgeon	117.0	62.7	738.2	359.7
OB/GYN	13.1	7.1	125.0	79.3
Ophthalmologist	136.3	72.0	667.9	215.8
Opioid Treatment Programs	18754.0	9531.0	NA2	NA2
Orthopedist	117.6	62.3	667.9	839.3
Otolaryngologist (ENT)	223.3	119.9	1753.1	1079.1
Outpatient Mental Health Services	38.0	21.1	152.4	243.7

<b>Provider Type</b>	<b>Full Service Area</b>	<b>Metro</b>	<b>Micro</b>	<b>Rural</b>
Pediatrician	14.9	7.6	179.1	311.1
Pharmacy	344.6	346.6	369.1	302.2
Prenatal Care	2.3	1.3	8.4	7.2
Primary Care Provider	293.7	191.2	425.0	290.5
Psychiatrist	90.4	46.3	876.6	112.7
Targeted Case Management	1411.6	764.9	4675.0	NA2
Therapies - OT PT ST	63.4	33.4	483.6	581.1
Urologist	367.7	194.6	2805.0	2518.0

**Texas Children's Health Plan Jefferson SA STAR Kids Program**

<b>Provider Type</b>	<b>Full Service Area</b>	<b>Metro</b>	<b>Micro</b>	<b>Rural</b>
Acute Care Hospital	28.1	25.9	38.7	25.9
Audiologist	47.5	27.4	290.0	NA2
Cardiovascular Disease	6.7	3.8	116.0	44.7
Chemical Dependency Treatment Facilities	50.2	36.0	100.3	138.5
General Surgeon	6.3	3.8	30.5	21.4

<b>Provider Type</b>	<b>Full Service Area</b>	<b>Metro</b>	<b>Micro</b>	<b>Rural</b>
OB/GYN	0.5	0.3	3.4	4.3
Ophthalmologist	9.7	5.7	58.0	18.9
Opioid Treatment Programs	1407.0	829.0	NA2	NA2
Orthopedist	6.5	3.9	27.6	49.2
Otolaryngologist (ENT)	13.1	7.8	72.5	70.3
Outpatient Mental Health Services	2.1	1.3	6.2	16.4
Pediatrician	0.8	0.5	7.5	19.1
Pharmacy	19.4	21.8	15.3	19.7
Prenatal Care	0.1	0.1	0.2	0.3
Primary Care Provider	7.4	4.9	12.9	9.5
Psychiatrist	5.1	2.9	38.7	7.5
Targeted Case Management	77.2	46.6	193.3	NA2
Therapies - OT PT ST	3.5	2.0	20.0	37.8
Urologist	20.6	12.1	116.0	164.0

**Texas Children's Health Plan MRSA Northeast SA STAR Kids Program**

<b>Provider Type</b>	<b>Full Service Area</b>	<b>Metro</b>	<b>Micro</b>	<b>Rural</b>
Acute Care Hospital	56.0	45.5	120.2	35.2
Audiologist	94.8	48.2	901.5	NA2
Cardiovascular Disease	13.4	6.8	360.6	60.7
Chemical Dependency Treatment Facilities	97.8	59.3	335.7	182.5
General Surgeon	12.6	6.6	94.9	29.0
OB/GYN	1.1	0.6	10.9	4.9
Ophthalmologist	17.0	8.9	90.2	22.3
Opioid Treatment Programs	2737.0	1365.0	NA2	NA2
Orthopedist	13.0	6.8	85.9	66.8
Otolaryngologist (ENT)	26.1	13.8	225.4	95.4
Outpatient Mental Health Services	4.3	2.3	19.2	22.3
Pediatrician	1.7	0.9	22.3	24.7
Pharmacy	16.0	15.8	18.0	12.6
Prenatal Care	0.1	0.1	0.4	0.3



<b>Provider Type</b>	<b>Full Service Area</b>	<b>Metro</b>	<b>Micro</b>	<b>Rural</b>
Primary Care Provider	6.6	4.9	6.5	6.1
Psychiatrist	10.2	5.2	120.2	10.1
Targeted Case Management	154.0	81.9	601.0	NA2
Therapies - OT PT ST	7.0	3.6	62.2	51.4
Urologist	41.1	21.4	360.6	222.7

**UnitedHealthcare Community Plan Harris SA STAR Program**

<b>Provider Type</b>	<b>Full Service Area</b>	<b>Metro</b>	<b>Micro</b>	<b>Rural</b>
Acute Care Hospital	3605.7	4404.0	326.7	677.0
Audiologist	3954.7	3835.7	NA2	NA2
Cardiovascular Disease	449.1	440.4	NA2	902.7
Chemical Dependency Treatment Facilities	2576.5	2620.2	426.0	NA2
General Surgeon	535.3	535.6	196.0	902.7
OB/GYN	65.3	64.1	93.3	139.8
Ophthalmologist	684.9	683.4	980.0	208.3
Opioid Treatment Programs	28342.0	27512.5	NA2	NA2
Orthopedist	638.5	622.5	980.0	NA2

<b>Provider Type</b>	<b>Full Service Area</b>	<b>Metro</b>	<b>Micro</b>	<b>Rural</b>
Otolaryngologist (ENT)	1263.9	1251.7	980.0	2708.0
Outpatient Mental Health Services	110.3	112.1	32.7	82.1
Pediatrician	53.2	52.3	46.6	146.1
Pharmacy	96.3	98.3	28.0	96.7
Prenatal Care	8.2	8.3	2.9	6.3
Primary Care Provider	37.0	38.1	10.1	22.0
Psychiatrist	311.2	305.7	326.7	150.4
Targeted Case Management	8756.8	8493.4	NA2	NA2
Therapies - OT PT ST	302.7	298.0	163.3	902.7
Urologist	1802.9	1748.6	980.0	NA2

**UnitedHealthcare Community Plan Harris SA STAR Kids Program**

<b>Provider Type</b>	<b>Full Service Area</b>	<b>Metro</b>	<b>Micro</b>	<b>Rural</b>
Acute Care Hospital	234.3	351.1	14.8	19.0
Audiologist	302.4	294.5	NA2	NA2
Cardiovascular Disease	41.7	41.1	NA2	57.0
Chemical Dependency Treatment Facilities	286.1	293.4	42.0	NA2
General Surgeon	44.2	44.8	14.8	42.8

<b>Provider Type</b>	<b>Full Service Area</b>	<b>Metro</b>	<b>Micro</b>	<b>Rural</b>
OB/GYN	3.3	3.2	6.5	4.2
Ophthalmologist	53.3	53.4	37.0	14.2
Opioid Treatment Programs	2861.5	2787.5	NA2	NA2
Orthopedist	49.1	48.0	74.0	NA2
Otolaryngologist (ENT)	114.3	112.7	74.0	NA2
Outpatient Mental Health Services	9.3	9.5	2.6	6.8
Pediatrician	4.6	4.5	6.7	14.0
Pharmacy	7.2	7.5	1.8	3.6
Prenatal Care	0.4	0.4	0.2	0.2
Primary Care Provider	3.0	3.1	0.9	1.2
Psychiatrist	25.6	25.3	24.7	42.8
Targeted Case Management	721.1	702.2	NA2	NA2
Therapies - OT PT ST	22.9	23.1	10.6	15.5
Urologist	161.6	157.4	74.0	NA2

**UnitedHealthcare Community Plan Harris SA STAR+PLUS Program**

<b>Provider Type</b>	<b>Full Service Area</b>	<b>Metro</b>	<b>Micro</b>	<b>Rural</b>
Acute Care Hospital	1371.8	2067.8	84.2	77.0

<b>Provider Type</b>	<b>Full Service Area</b>	<b>Metro</b>	<b>Micro</b>	<b>Rural</b>
Audiologist	2194.8	2150.5	NA2	NA2
Cardiovascular Disease	220.4	218.5	NA2	256.7
Chemical Dependency Treatment Facilities	2494.1	2560.1	337.0	NA2
General Surgeon	260.0	270.2	56.2	110.0
Nursing Facility	365.4	466.6	47.7	21.6
OB/GYN	31.9	31.4	64.0	53.2
Ophthalmologist	304.8	314.4	168.5	48.1
Opioid Treatment Programs	27435.0	26881.5	NA2	NA2
Orthopedist	389.1	384.0	337.0	NA2
Otolaryngologist (ENT)	609.7	610.9	337.0	770.0
Outpatient Mental Health Services	49.4	51.1	10.5	19.2
Pharmacy	42.1	44.4	8.2	14.8
Prenatal Care	2.2	2.3	0.8	0.9
Primary Care Provider	18.6	19.8	3.6	4.6
Psychiatrist	141.1	140.0	112.3	42.8
Targeted Case Management	3919.3	3840.2	NA2	NA2
Therapies - OT PT ST	141.4	144.1	48.1	70.0

<b>Provider Type</b>	<b>Full Service Area</b>	<b>Metro</b>	<b>Micro</b>	<b>Rural</b>
Urologist	997.6	977.5	337.0	NA2

**UnitedHealthcare Community Plan Hidalgo SA STAR Program**

<b>Provider Type</b>	<b>Full Service Area</b>	<b>Metro</b>	<b>Micro</b>	<b>Rural</b>
Acute Care Hospital	4896.7	5323.3	2042.0	NA2
Audiologist	15914.2	14639.0	NA2	NA2
Cardiovascular Disease	1299.1	1273.0	2042.0	1017.0
Chemical Dependency Treatment Facilities	5876.4	5416.6	NA2	NA2
General Surgeon	884.1	848.6	2042.0	1017.0
OB/GYN	161.4	152.6	560.5	148.0
Ophthalmologist	1872.3	1774.4	4084.0	NA2
Opioid Treatment Programs	NA2	NA2	NA2	NA2
Orthopedist	1872.3	1829.9	2042.0	NA2
Otolaryngologist (ENT)	3350.4	3081.9	NA2	NA2
Outpatient Mental Health Services	189.5	193.9	226.9	56.5
Pediatrician	179.4	176.7	288.5	59.8
Pharmacy	243.9	256.8	314.2	50.9
Prenatal Care	14.6	15.3	12.6	4.3
Primary Care Provider	51.1	53.3	44.9	13.9

<b>Provider Type</b>	<b>Full Service Area</b>	<b>Metro</b>	<b>Micro</b>	<b>Rural</b>
Psychiatrist	1178.8	1126.1	2042.0	1017.0
Targeted Case Management	31828.5	29278.0	NA2	NA2
Therapies - OT PT ST	198.3	195.8	163.4	92.5
Urologist	3031.3	2927.8	4084.0	NA2

**UnitedHealthcare Community Plan Hidalgo SA STAR Kids Program**

<b>Provider Type</b>	<b>Full Service Area</b>	<b>Metro</b>	<b>Micro</b>	<b>Rural</b>
Acute Care Hospital	446.2	502.1	88.5	NA2
Audiologist	1160.2	1104.6	NA2	NA2
Cardiovascular Disease	175.8	178.2	177.0	101.0
Chemical Dependency Treatment Facilities	664.4	634.4	NA2	NA2
General Surgeon	100.0	98.6	88.5	NA2
OB/GYN	10.0	9.9	13.5	13.0
Ophthalmologist	113.7	112.7	88.5	NA2
Opioid Treatment Programs	NA2	NA2	NA2	NA2
Orthopedist	181.3	178.2	177.0	NA2
Otolaryngologist (ENT)	305.3	290.7	NA2	NA2
Outpatient Mental Health Services	18.5	19.4	10.4	8.4
Pediatrician	22.0	22.2	16.0	12.7

<b>Provider Type</b>	<b>Full Service Area</b>	<b>Metro</b>	<b>Micro</b>	<b>Rural</b>
Pharmacy	23.2	24.3	13.6	10.1
Prenatal Care	0.8	0.9	0.4	0.4
Primary Care Provider	5.2	5.5	2.2	2.5
Psychiatrist	109.5	108.3	88.5	101.0
Targeted Case Management	2900.5	2761.5	NA2	NA2
Therapies - OT PT ST	18.1	18.5	6.8	9.2
Urologist	305.3	306.8	177.0	NA2

**UnitedHealthcare Community Plan Jefferson SA STAR Program**

<b>Provider Type</b>	<b>Full Service Area</b>	<b>Metro</b>	<b>Micro</b>	<b>Rural</b>
Acute Care Hospital	808.9	469.3	2830.0	3916.0
Audiologist	808.9	408.7	NA2	NA2
Cardiovascular Disease	84.7	43.5	2830.0	1305.3
Chemical Dependency Treatment Facilities	485.0	261.0	4045.0	2079.0
General Surgeon	104.5	54.6	1698.0	979.0
OB/GYN	13.9	7.1	1361.5	373.8
Ophthalmologist	135.5	69.6	8490.0	435.1
Opioid Treatment Programs	6063.0	3001.0	NA2	NA2

<b>Provider Type</b>	<b>Full Service Area</b>	<b>Metro</b>	<b>Micro</b>	<b>Rural</b>
Orthopedist	120.6	62.4	2122.5	3916.0
Otolaryngologist (ENT)	253.3	129.3	8490.0	NA2
Outpatient Mental Health Services	21.4	11.4	202.1	118.7
Pediatrician	11.0	5.6	566.1	319.9
Pharmacy	78.1	49.1	217.7	163.2
Prenatal Care	1.8	0.9	28.0	16.5
Primary Care Provider	9.2	4.9	95.4	53.6
Psychiatrist	61.9	31.6	2830.0	230.4
Targeted Case Management	1475.1	745.3	NA2	NA2
Therapies - OT PT ST	55.6	28.7	1061.2	559.4
Urologist	368.8	186.3	8490.0	NA2

**UnitedHealthcare Community Plan Jefferson SA STAR Kids Program**

<b>Provider Type</b>	<b>Full Service Area</b>	<b>Metro</b>	<b>Micro</b>	<b>Rural</b>
Acute Care Hospital	59.8	41.6	135.5	153.0
Audiologist	61.6	36.3	NA2	306.0
Cardiovascular Disease	8.2	4.7	271.0	102.0
Chemical Dependency Treatment Facilities	54.9	33.0	331.0	NA2



<b>Provider Type</b>	<b>Full Service Area</b>	<b>Metro</b>	<b>Micro</b>	<b>Rural</b>
General Surgeon	8.8	5.2	135.5	61.2
OB/GYN	0.7	0.4	31.7	12.4
Ophthalmologist	10.8	6.3	542.0	34.0
Opioid Treatment Programs	631.0	362.5	NA2	NA2
Orthopedist	10.1	5.9	135.5	153.0
Otolaryngologist (ENT)	23.2	13.4	542.0	NA2
Outpatient Mental Health Services	1.8	1.1	14.6	11.3
Pediatrician	1.0	0.6	60.0	40.7
Pharmacy	5.7	4.1	13.9	8.1
Prenatal Care	0.1	0.0	0.9	0.4
Primary Care Provider	0.8	0.5	7.0	3.6
Psychiatrist	5.0	2.9	135.5	76.5
Targeted Case Management	131.5	74.9	NA2	NA2
Therapies - OT PT ST	4.4	2.6	67.8	43.7
Urologist	34.0	19.4	542.0	NA2

**UnitedHealthcare Community Plan Jefferson SA STAR+PLUS Program**

<b>Provider Type</b>	<b>Full Service Area</b>	<b>Metro</b>	<b>Micro</b>	<b>Rural</b>
Acute Care Hospital	201.0	117.5	597.0	734.5
Audiologist	247.4	126.9	NA2	1469.0
Cardiovascular Disease	23.8	12.0	597.0	489.7
Chemical Dependency Treatment Facilities	247.4	132.2	1791.0	1469.0
General Surgeon	29.5	15.1	358.2	367.2
Nursing Facility	33.4	20.0	165.8	77.9
OB/GYN	5.2	2.5	278.3	169.5
Ophthalmologist	35.1	17.6	1791.0	163.2
Opioid Treatment Programs	3216.0	1586.0	NA2	NA2
Orthopedist	40.7	20.9	447.8	734.5
Otolaryngologist (ENT)	69.9	34.9	1791.0	NA2
Outpatient Mental Health Services	5.5	2.9	39.8	36.7
Pharmacy	18.4	11.7	45.9	38.7
Prenatal Care	0.3	0.2	4.8	2.4
Primary Care Provider	2.5	1.3	21.8	16.0
Psychiatrist	15.4	7.7	447.8	70.0
Targeted Case Management	378.4	186.6	NA2	NA2

<b>Provider Type</b>	<b>Full Service Area</b>	<b>Metro</b>	<b>Micro</b>	<b>Rural</b>
Therapies - OT PT ST	15.1	7.6	255.9	209.9
Urologist	119.1	58.7	1791.0	NA2

**UnitedHealthcare Community Plan MRSA Central SA STAR Kids Program**

<b>Provider Type</b>	<b>Full Service Area</b>	<b>Metro</b>	<b>Micro</b>	<b>Rural</b>
Acute Care Hospital	163.4	503.0	136.0	53.2
Audiologist	354.0	251.5	NA2	NA2
Cardiovascular Disease	65.4	49.5	90.7	239.5
Chemical Dependency Treatment Facilities	875.7	938.0	NA2	607.0
General Surgeon	44.7	39.2	38.9	68.4
OB/GYN	7.1	5.3	19.0	23.2
Ophthalmologist	106.2	100.6	45.3	191.6
Opioid Treatment Programs	NA2	NA2	NA2	NA2
Orthopedist	68.5	55.9	136.0	136.9
Otolaryngologist (ENT)	163.4	120.7	NA2	319.3
Outpatient Mental Health Services	13.2	13.1	11.3	13.5
Pediatrician	17.5	14.0	17.0	57.2
Pharmacy	16.5	26.5	7.6	8.9

<b>Provider Type</b>	<b>Full Service Area</b>	<b>Metro</b>	<b>Micro</b>	<b>Rural</b>
Prenatal Care	0.4	0.4	0.4	0.4
Primary Care Provider	2.7	2.7	2.1	2.4
Psychiatrist	37.9	29.0	90.7	95.8
Targeted Case Management	1416.0	1006.0	NA2	NA2
Therapies - OT PT ST	21.2	18.2	38.9	35.5
Urologist	146.5	111.8	272.0	958.0

**UnitedHealthcare Community Plan MRSA Central SA STAR+PLUS Program**

<b>Provider Type</b>	<b>Full Service Area</b>	<b>Metro</b>	<b>Micro</b>	<b>Rural</b>
Acute Care Hospital	470.5	1171.7	754.0	206.3
Audiologist	806.5	502.1	NA2	NA2
Cardiovascular Disease	173.7	115.2	251.3	876.8
Chemical Dependency Treatment Facilities	2258.2	1757.5	NA2	3507.0
General Surgeon	121.4	89.0	251.3	250.5
Nursing Facility	131.8	293.2	122.7	65.9
OB/GYN	40.1	27.9	153.0	152.0
Ophthalmologist	262.6	226.8	150.8	438.4
Opioid Treatment Programs	NA2	NA2	NA2	NA2

<b>Provider Type</b>	<b>Full Service Area</b>	<b>Metro</b>	<b>Micro</b>	<b>Rural</b>
Orthopedist	163.6	119.2	377.0	389.7
Otolaryngologist (ENT)	434.3	281.2	NA2	1169.0
Outpatient Mental Health Services	33.2	27.7	62.8	43.8
Pharmacy	49.5	62.8	53.9	34.4
Prenatal Care	1.1	1.0	2.1	1.1
Primary Care Provider	7.8	6.7	12.4	9.7
Psychiatrist	104.5	70.3	377.0	318.8
Targeted Case Management	2822.8	1757.5	NA2	NA2
Therapies - OT PT ST	59.1	43.1	754.0	129.9
Urologist	364.2	251.1	754.0	1753.5

**UnitedHealthcare Community Plan MRSA Northeast SA STAR Kids Program**

<b>Provider Type</b>	<b>Full Service Area</b>	<b>Metro</b>	<b>Micro</b>	<b>Rural</b>
Acute Care Hospital	228.5	305.2	356.4	89.2
Audiologist	837.8	610.5	1782.0	803.0
Cardiovascular Disease	54.6	29.4	148.5	NA2
Chemical Dependency Treatment Facilities	1674.0	795.5	NA2	NA2
General Surgeon	46.5	29.8	84.9	133.8

<b>Provider Type</b>	<b>Full Service Area</b>	<b>Metro</b>	<b>Micro</b>	<b>Rural</b>
OB/GYN	7.4	4.4	13.2	17.8
Ophthalmologist	107.0	71.8	148.5	803.0
Opioid Treatment Programs	NA2	NA2	NA2	NA2
Orthopedist	61.3	38.2	111.4	267.7
Otolaryngologist (ENT)	152.3	106.2	198.0	803.0
Outpatient Mental Health Services	15.4	13.0	18.6	17.5
Pediatrician	27.2	16.4	59.3	61.1
Pharmacy	15.2	16.0	18.6	9.9
Prenatal Care	0.6	0.4	0.7	0.6
Primary Care Provider	3.6	2.8	4.3	3.6
Psychiatrist	57.8	33.9	178.2	80.3
Targeted Case Management	1675.7	2442.0	891.0	NA2
Therapies - OT PT ST	43.7	30.5	52.4	133.8
Urologist	157.1	97.7	297.0	401.5

**UnitedHealthcare Community Plan MRSA Northeast SA STAR+PLUS Program**

<b>Provider Type</b>	<b>Full Service Area</b>	<b>Metro</b>	<b>Micro</b>	<b>Rural</b>
Acute Care Hospital	1060.5	1067.5	1682.8	608.1

<b>Provider Type</b>	<b>Full Service Area</b>	<b>Metro</b>	<b>Micro</b>	<b>Rural</b>
Audiologist	3535.2	2135.0	8414.0	4257.0
Cardiovascular Disease	223.3	101.7	647.2	4257.0
Chemical Dependency Treatment Facilities	4242.2	2135.0	8414.0	NA2
General Surgeon	198.2	100.5	467.4	851.4
Nursing Facility	168.3	218.2	152.0	136.9
OB/GYN	59.7	30.8	115.6	213.6
Ophthalmologist	400.2	213.5	701.2	4257.0
Opioid Treatment Programs	NA2	NA2	NA2	NA2
Orthopedist	258.7	133.4	525.9	1419.0
Otolaryngologist (ENT)	642.8	371.3	934.9	4257.0
Outpatient Mental Health Services	60.1	39.9	80.9	103.8
Pharmacy	69.1	55.8	87.6	73.4
Prenatal Care	2.2	1.4	3.0	3.2
Primary Care Provider	17.2	11.0	25.0	22.9
Psychiatrist	210.0	99.3	841.4	250.4
Targeted Case Management	7070.3	8540.0	4207.0	NA2
Therapies - OT PT ST	192.8	109.5	247.5	1419.0

<b>Provider Type</b>	<b>Full Service Area</b>	<b>Metro</b>	<b>Micro</b>	<b>Rural</b>
Urologist	558.2	294.5	1202.0	1419.0

**UnitedHealthcare Community Plan Nueces SA STAR Program**

<b>Provider Type</b>	<b>Full Service Area</b>	<b>Metro</b>	<b>Micro</b>	<b>Rural</b>
Acute Care Hospital	529.9	705.3	NA2	282.8
Audiologist	NA2	NA2	NA2	NA2
Cardiovascular Disease	231.8	132.2	NA2	NA2
Chemical Dependency Treatment Facilities	476.8	346.2	304.0	NA2
General Surgeon	154.5	100.8	NA2	377.0
OB/GYN	41.4	30.2	NA2	50.1
Ophthalmologist	206.1	124.5	NA2	1131.0
Opioid Treatment Programs	NA2	NA2	NA2	NA2
Orthopedist	168.6	100.8	NA2	1131.0
Otolaryngologist (ENT)	412.1	264.5	NA2	1131.0
Outpatient Mental Health Services	24.4	19.2	33.0	35.3
Pediatrician	24.8	15.7	28.0	63.2
Pharmacy	33.7	30.2	30.8	45.2
Prenatal Care	3.7	3.3	8.9	3.4



<b>Provider Type</b>	<b>Full Service Area</b>	<b>Metro</b>	<b>Micro</b>	<b>Rural</b>
Primary Care Provider	7.9	6.5	12.5	9.0
Psychiatrist	137.4	84.6	115.5	NA2
Targeted Case Management	NA2	NA2	NA2	NA2
Therapies - OT PT ST	88.3	58.8	154.0	282.8
Urologist	1236.3	705.3	NA2	NA2

**UnitedHealthcare Community Plan Nueces SA STAR+PLUS Program**

<b>Provider Type</b>	<b>Full Service Area</b>	<b>Metro</b>	<b>Micro</b>	<b>Rural</b>
Acute Care Hospital	1029.0	1899.7	NA2	345.2
Audiologist	NA2	NA2	NA2	NA2
Cardiovascular Disease	274.4	190.0	NA2	NA2
Chemical Dependency Treatment Facilities	1646.4	1424.8	807.0	NA2
General Surgeon	274.4	211.1	NA2	575.3
Nursing Facility	257.8	368.4	193.0	149.9
OB/GYN	71.4	58.9	NA2	72.8
Ophthalmologist	457.3	335.2	NA2	1726.0
Opioid Treatment Programs	NA2	NA2	NA2	NA2
Orthopedist	329.3	237.5	NA2	1726.0

<b>Provider Type</b>	<b>Full Service Area</b>	<b>Metro</b>	<b>Micro</b>	<b>Rural</b>
Otolaryngologist (ENT)	748.4	569.9	NA2	1726.0
Outpatient Mental Health Services	52.1	50.4	53.8	49.3
Pharmacy	74.8	81.4	53.8	69.0
Prenatal Care	2.4	2.6	3.6	1.4
Primary Care Provider	16.9	17.2	17.5	12.9
Psychiatrist	316.6	228.0	269.0	NA2
Targeted Case Management	NA2	NA2	NA2	NA2
Therapies - OT PT ST	222.5	190.0	269.0	345.2
Urologist	1029.0	712.4	NA2	NA2

**UnitedHealthcare Community Plan Travis SA STAR+PLUS Program**

<b>Provider Type</b>	<b>Full Service Area</b>	<b>Metro</b>	<b>Micro</b>	<b>Rural</b>
Acute Care Hospital	654.6	752.1	414.3	284.0
Audiologist	818.3	752.1	1243.0	NA2
Cardiovascular Disease	111.0	101.6	1243.0	56.8
Chemical Dependency Treatment Facilities	6546.5	5641.0	NA2	NA2
General Surgeon	154.0	146.5	1243.0	81.1

<b>Provider Type</b>	<b>Full Service Area</b>	<b>Metro</b>	<b>Micro</b>	<b>Rural</b>
Nursing Facility	170.7	234.4	110.4	33.5
OB/GYN	24.0	20.9	NA2	30.9
Ophthalmologist	174.6	156.7	NA2	189.3
Opioid Treatment Programs	NA2	NA2	NA2	NA2
Orthopedist	142.3	124.0	1243.0	284.0
Otolaryngologist (ENT)	467.6	433.9	1243.0	568.0
Outpatient Mental Health Services	24.5	22.8	54.0	23.7
Pharmacy	42.8	41.2	82.9	33.4
Prenatal Care	1.3	1.2	3.0	0.8
Primary Care Provider	9.7	9.2	18.3	5.7
Psychiatrist	86.1	75.2	414.3	142.0
Targeted Case Management	6546.5	5641.0	NA2	NA2
Therapies - OT PT ST	46.1	42.1	248.6	47.3
Urologist	311.7	275.2	NA2	568.0

# Appendix D. MCO Network Analysis

## STAR: Percent Members within distance standard of two PCPs

This Appendix details the travel time and distance results from SFY 2022 Q3. MCO compliance is based on whether a client is within time or distance of two providers (all except Pharmacy).<sup>38</sup>

### Bexar SA

Health Plan	Metro Counties	Micro Counties	Rural Counties
Aetna Better Health	98.38%	100.00%	100.00%
Amerigroup	98.53%	100.00%	100.00%
Community First Health Plans	97.91%	100.00%	100.00%
Superior HealthPlan	99.94%	100.00%	100.00%

### Dallas SA

Health Plan	Metro Counties	Micro Counties	Rural Counties
Amerigroup	99.38%	N/A	100.00%
Molina Healthcare of Texas	99.68%	N/A	100.00%
Parkland	98.40%	N/A	100.00%

### El Paso SA

Health Plan	Metro Counties	Micro Counties	Rural Counties
El Paso First	99.95%	N/A	91.67%
Molina Healthcare of Texas	100.00%	N/A	N/A
Superior HealthPlan	99.99%	N/A	91.18%

### Harris SA

Health Plan	Metro Counties	Micro Counties	Rural Counties
Amerigroup	99.66%	100.00%	100.00%
Community Health Choice	99.75%	100.00%	100.00%
Molina Healthcare of Texas	99.76%	100.00%	100.00%
Texas Children's Health Plan	99.75%	100.00%	100.00%

<sup>38</sup> Data Sources: PCPs and Main Dentists: p84; Specialists: p88; Medicaid Recipients: MEDID SQL Server table; Versions: March 15, 2022. Data assessed: March 20, 2022. Geospatial analysis in ArcPro v2.9, Streetmap Premium routing dataset version 22r1. Analysis by A.M.L., DAP, April 2022.

Health Plan	Metro Counties	Micro Counties	Rural Counties
UnitedHealthcare Community Plan	99.75%	100.00%	100.00%

#### Hidalgo SA

Health Plan	Metro Counties	Micro Counties	Rural Counties
Driscoll Health Plan	99.91%	99.82%	100.00%
Molina Healthcare of Texas	99.86%	99.85%	99.78%
Superior HealthPlan	99.92%	99.87%	100.00%
UnitedHealthcare Community Plan	99.94%	99.78%	99.80%

#### Jefferson SA

Health Plan	Metro Counties	Micro Counties	Rural Counties
Amerigroup	99.52%	99.71%	100.00%
Community Health Choice	99.44%	99.92%	100.00%
Molina Healthcare of Texas	99.91%	100.00%	100.00%
Texas Children's Health Plan	98.62%	99.02%	100.00%
UnitedHealthcare Community Plan	99.99%	100.00%	100.00%

#### Lubbock SA

Health Plan	Metro Counties	Micro Counties	Rural Counties
Amerigroup	99.76%	N/A	100.00%
FirstCare	99.70%	N/A	100.00%
Superior HealthPlan	99.80%	N/A	100.00%

#### MRSA Central SA Texas

Health Plan	Metro Counties	Micro Counties	Rural Counties
Amerigroup	98.17%	100.00%	100.00%
Right Care from Scott and White Health Plans	97.76%	100.00%	99.81%
Superior HealthPlan	98.70%	100.00%	100.00%

#### MRSA Northeast SA Texas

Health Plan	Metro Counties	Micro Counties	Rural Counties
Amerigroup	98.27%	100.00%	100.00%
Superior HealthPlan	97.40%	99.99%	100.00%

#### MRSA West SA Texas

Health Plan	Metro Counties	Micro Counties	Rural Counties
Amerigroup	99.36%	100.00%	99.76%
FirstCare	98.00%	98.43%	99.63%
Superior HealthPlan	99.31%	99.97%	99.59%

**Nueces SA**

Health Plan	Metro Counties	Micro Counties	Rural Counties
Driscoll Health Plan	99.47%	100.00%	99.76%
Superior HealthPlan	99.32%	98.43%	99.63%
UnitedHealthcare Community Plan	98.63%	99.97%	99.59%

**Tarrant SA**

Health Plan	Metro Counties	Micro Counties	Rural Counties
Aetna Better Health	98.97%	100.00%	N/A
Amerigroup	99.33%	100.00%	N/A
Cook Children's Health Plan	99.08%	100.00%	N/A

**Travis SA**

Health Plan	Metro Counties	Micro Counties	Rural Counties
Blue Cross and Blue Shield of Texas	99.69%	100.00%	100.00%
Dell Children's Health Plan	98.86%	100.00%	100.00%
Superior HealthPlan	99.61%	100.00%	100.00%

## STAR Health: Percent Members within time or distance standard of two PCPs

Plan	Metro Counties	Micro Counties	Rural Counties
Superior HealthPlan	99.39%	100.00%	99.89%

## STAR Kids: Percent Members within time or distance standard of two PCPs

**Bexar SA**

Health Plan	Metro Counties	Micro Counties	Rural Counties
Community First Health Plans	98.24%	100.00%	100.00%
Superior HealthPlan	99.82%	100.00%	100.00%

**Dallas SA**

Health Plan	Metro Counties	Micro Counties	Rural Counties
Aetna Better Health	99.18%	N/A	100.00%
Amerigroup	99.62%	N/A	100.00%

**El Paso SA**

Health Plan	Metro Counties	Micro Counties	Rural Counties
Amerigroup	99.92%	N/A	N/A
Superior HealthPlan	100.00%	N/A	N/A

**Harris SA**

Health Plan	Metro Counties	Micro Counties	Rural Counties
Amerigroup	99.73%	100.00%	100.00%
Texas Children's Health Plan	99.84%	100.00%	100.00%
UnitedHealthcare Community Plan	99.78%	100.00%	100.00%

**Hidalgo SA**

Health Plan	Metro Counties	Micro Counties	Rural Counties
Driscoll Health Plan	99.95%	100.00%	100.00%
Superior HealthPlan	99.94%	100.00%	100.00%
UnitedHealthcare Community Plan	99.95%	98.31%	98.02%

**Jefferson SA**

Health Plan	Metro Counties	Micro Counties	Rural Counties
Texas Children's Health Plan	99.36%	100.00%	100.00%
UnitedHealthcare Community Plan	100.00%	100.00%	100.00%

**Lubbock SA**

Health Plan	Metro Counties	Micro Counties	Rural Counties
Amerigroup	99.91%	N/A	100.00%
Superior HealthPlan	100.00%	N/A	100.00%

**MRSA Central SA**

Health Plan	Metro Counties	Micro Counties	Rural Counties
Blue Cross and Blue Shield of Texas	97.47%	100.00%	100.00%
UnitedHealthcare Community Plan	99.01%	100.00%	100.00%

**MRSA Northeast SA**

Health Plan	Metro Counties	Micro Counties	Rural Counties
Texas Children's Health Plan	96.66%	100.00%	100.00%
UnitedHealthcare Community Plan	97.38%	100.00%	100.00%

**MRSA West SA**

Health Plan	Metro Counties	Micro Counties	Rural Counties
Amerigroup	99.47%	100.00%	100.00%
Superior HealthPlan	99.16%	100.00%	99.29%

**Nueces SA**

Health Plan	Metro Counties	Micro Counties	Rural Counties
Driscoll Health Plan	99.72%	100.00%	100.00%
Superior HealthPlan	99.85%	100.00%	100.00%

**Tarrant SA**

Health Plan	Metro Counties	Micro Counties	Rural Counties
Aetna Better Health	99.29%	100.00%	N/A
Cook Children's Health Plan	99.20%	100.00%	N/A

**Travis SA**

Health Plan	Metro Counties	Micro Counties	Rural Counties
Blue Cross and Blue Shield of Texas	99.21%	100.00%	100.00%
Superior HealthPlan	99.36%	100.00%	100.00%

## STAR+PLUS: Percent Members within time or distance standard of two PCPs

**Bexar SA**

Health Plan	Metro Counties	Micro Counties	Rural Counties
Amerigroup	98.53%	100.00%	100.00%
Molina Healthcare of Texas	98.66%	100.00%	100.00%
Superior HealthPlan	99.79%	100.00%	100.00%

**Dallas SA**

Health Plan	Metro Counties	Micro Counties	Rural Counties
Molina Healthcare of Texas	99.57%	N/A	100.00%
Superior HealthPlan	99.36%	N/A	100.00%

**El Paso SA**

Health Plan	Metro Counties	Micro Counties	Rural Counties
Amerigroup	99.98%	N/A	80.00%
Molina Healthcare of Texas	100.00%	N/A	100.00%

**Harris SA**

Health Plan	Metro Counties	Micro Counties	Rural Counties
Amerigroup	99.60%	100.00%	100.00%
Molina Healthcare of Texas	99.75%	100.00%	100.00%
UnitedHealthcare Community Plan	99.66%	100.00%	100.00%

**Hidalgo SA**

Health Plan	Metro Counties	Micro Counties	Rural Counties
Molina Healthcare of Texas	99.83%	99.77%	100.00%
Superior HealthPlan	99.84%	99.71%	100.00%



**Jefferson SA**

Health Plan	Metro Counties	Micro Counties	Rural Counties
Amerigroup	99.73%	99.62%	100.00%
Molina Healthcare of Texas	99.90%	100.00%	100.00%
UnitedHealthcare Community Plan	100.00%	100.00%	100.00%

**Lubbock SA**

Health Plan	Metro Counties	Micro Counties	Rural Counties
Amerigroup	99.71%	N/A	100.00%
Superior HealthPlan	99.63%	N/A	100.00%

**MRSA Central SA**

Health Plan	Metro Counties	Micro Counties	Rural Counties
Superior HealthPlan	98.64%	100.00%	100.00%
UnitedHealthcare Community Plan	98.32%	100.00%	100.00%

**MRSA Northeast SA**

Health Plan	Metro Counties	Micro Counties	Rural Counties
Molina Healthcare of Texas	95.10%	100.00%	99.53%
UnitedHealthcare Community Plan	96.81%	100.00%	100.00%

**MRSA West SA**

Health Plan	Metro Counties	Micro Counties	Rural Counties
Amerigroup	99.56%	100.00%	99.75%
Superior HealthPlan	99.62%	100.00%	99.73%

**Nueces SA**

Health Plan	Metro Counties	Micro Counties	Rural Counties
Superior HealthPlan	99.38%	100.00%	99.89%
UnitedHealthcare Community Plan	99.35%	100.00%	100.00%

**Tarrant SA**

Health Plan	Metro Counties	Micro Counties	Rural Counties
Amerigroup	98.94%	100.00%	N/A
Molina Healthcare of Texas	98.68%	100.00%	N/A

**Travis SA**

Health Plan	Metro Counties	Micro Counties	Rural Counties
Amerigroup	99.63%	100.00%	100.00%
UnitedHealthcare Community Plan	99.23%	100.00%	100.00%
Amerigroup	99%	100%	100%
FirstCare	98%	98%	100%
Superior HealthPlan	99%	100%	100%

# Appendix E. MCO Network Analysis – Specialists

Data is provided by Program, Area, and Specialty Type, and shows percentage of members within time and distance standards.<sup>39</sup>

## Dental Statewide Endodontists

Plan	Metro Counties	Micro Counties	Rural Counties
DentaQuest	93.33%	57.11%	60.46%
MCNA Dental	93.07%	59.64%	61.53%
United HealthCare Dental	82.69%	52.66%	39.21%
Superior HealthPlan	91.90%	61.15%	68.40%

## Dental Statewide Main Dentists

Plan	Metro Counties	Micro Counties	Rural Counties
DentaQuest	99.97%	93.02%	98.84%
MCNA Dental	99.92%	97.60%	99.00%
United HealthCare Dental	98.70%	69.27%	93.82%
Superior HealthPlan	99.96%	97.81%	98.68%

## Dental Statewide Oral Surgeons

Plan	Metro Counties	Micro Counties	Rural Counties
DentaQuest	98.93%	88.32%	86.17%
MCNA Dental	99.09%	89.47%	87.00%
United HealthCare Dental	93.03%	84.27%	69.73%
Superior HealthPlan	97.44%	88.34%	81.95%

## Dental Statewide Orthodontists

Plan	Metro Counties	Micro Counties	Rural Counties
DentaQuest	97.79%	73.56%	85.02%
MCNA Dental	96.17%	68.40%	80.78%
United HealthCare Dental	88.71%	60.72%	54.12%
Superior HealthPlan	97.72%	83.34%	86.59%

## Dental Statewide Pediatric Dentists

Plan	Metro Counties	Micro Counties	Rural Counties
DentaQuest	100.00%	99.90%	98.72%
MCNA Dental	99.91%	97.34%	98.90%

<sup>39</sup> Travel Time and Distance Results from SFY22Q3. MCO Compliance is based on whether a client is within time or distance of 2 providers (all except Pharmacy). Data Sources: PCPs and Main Dentists: p84; Specialists: p88; Medicaid Recipients: MEDID SQL Server table; Versions: March 15, 2022. Data assessed: March 20, 2022. Geospatial analysis in ArcPro v2.9, Streetmap Premium routing dataset version 22r1. Analysis by A.M.L., DAP, April 2022.

<b>Plan</b>	<b>Metro Counties</b>	<b>Micro Counties</b>	<b>Rural Counties</b>
United HealthCare Dental	98.59%	67.00%	93.31%
Superior HealthPlan	99.96%	97.68%	98.61%

#### **STAR Program Bexar SA Acute Care Hospitals**

<b>Plan</b>	<b>Metro Counties</b>	<b>Micro Counties</b>	<b>Rural Counties</b>
Aetna Better Health	100.00%	99.18%	94.81%
Amerigroup	100.00%	100.00%	99.10%
Community First Health Plans	100.00%	99.75%	91.27%
Superior HealthPlan	100.00%	99.28%	96.72%

#### **STAR Program Dallas SA Acute Care Hospitals**

<b>Plan</b>	<b>Metro Counties</b>	<b>Micro Counties</b>	<b>Rural Counties</b>
Amerigroup	100.00%	N/A	100.00%
Molina Healthcare of Texas	99.50%	N/A	12.26%
Parkland	98.34%	N/A	0.00%

#### **STAR Program El Paso SA Acute Care Hospitals**

<b>Plan</b>	<b>Metro Counties</b>	<b>Micro Counties</b>	<b>Rural Counties</b>
El Paso First	100.00%	N/A	52.78%
Molina Healthcare of Texas	100.00%	N/A	N/A
Superior HealthPlan	100.00%	N/A	48.53%

#### **STAR Program Harris SA Acute Care Hospitals**

<b>Plan</b>	<b>Metro Counties</b>	<b>Micro Counties</b>	<b>Rural Counties</b>
Amerigroup	100.00%	100.00%	100.00%
Community Health Choice	100.00%	100.00%	98.62%
Molina Healthcare of Texas	95.87%	100.00%	19.79%
Texas Children's Health Plan	100.00%	100.00%	100.00%
UnitedHealthcare Community Plan	99.55%	100.00%	94.39%

#### **STAR Program Hidalgo SA Acute Care Hospitals**

<b>Plan</b>	<b>Metro Counties</b>	<b>Micro Counties</b>	<b>Rural Counties</b>
Driscoll Health Plan	100.00%	25.80%	50.60%
Molina Healthcare of Texas	81.75%	7.72%	31.69%
Superior HealthPlan	85.57%	21.95%	49.13%
UnitedHealthcare Community Plan	100.00%	66.14%	41.20%

#### **STAR Program Jefferson SA Acute Care Hospitals**

<b>Plan</b>	<b>Metro Counties</b>	<b>Micro Counties</b>	<b>Rural Counties</b>
Amerigroup	100.00%	99.85%	45.19%
Community Health Choice	100.00%	99.00%	42.07%

Plan	Metro Counties	Micro Counties	Rural Counties
Molina Healthcare of Texas	2.22%	54.93%	4.04%
Texas Children's Health Plan	100.00%	99.59%	66.59%
UnitedHealthcare Community Plan	86.90%	93.90%	22.14%

#### STAR Program Lubbock SA Acute Care Hospitals

Plan	Metro Counties	Micro Counties	Rural Counties
Amerigroup	100.00%	N/A	99.09%
FirstCare	100.00%	N/A	99.29%
Superior HealthPlan	100.00%	N/A	99.75%

#### STAR Program MRSA Central SA Acute Care Hospitals

Plan	Metro Counties	Micro Counties	Rural Counties
Amerigroup	99.97%	99.32%	89.66%
Right Care from Scott and White Health Plans	84.10%	91.44%	83.36%
Superior HealthPlan	100.00%	100.00%	94.13%
UnitedHealthcare Community Plan	86.90%	93.90%	22.14%

#### STAR Program MRSA Northeast SA Acute Care Hospitals

Plan	Metro Counties	Micro Counties	Rural Counties
Amerigroup	99.92%	96.18%	93.14%
Superior HealthPlan	85.92%	94.37%	82.73%

#### STAR Program MRSA West SA Acute Care Hospitals

Plan	Metro Counties	Micro Counties	Rural Counties
Amerigroup	99.99%	93.32%	76.64%
FirstCare	100.00%	91.53%	82.09%
Superior HealthPlan	100.00%	65.29%	75.02%

#### STAR Program Nueces SA Acute Care Hospitals

Plan	Metro Counties	Micro Counties	Rural Counties
Driscoll Health Plan	100.00%	100.00%	99.62%
Superior HealthPlan	100.00%	100.00%	97.37%
UnitedHealthcare Community Plan	99.29%	99.78%	45.18%

#### STAR Program Tarrant SA Acute Care Hospitals

Plan	Metro Counties	Micro Counties	Rural Counties
Aetna Better Health	99.99%	100.00%	N/A
Amerigroup	99.99%	99.27%	N/A
Cook Children's Health Plan	100.00%	86.59%	N/A

#### STAR Program Travis SA Acute Care Hospitals

Plan	Metro Counties	Micro Counties	Rural Counties
Blue Cross and Blue Shield of Texas	99.98%	100.00%	89.15%

<b>Plan</b>	<b>Metro Counties</b>	<b>Micro Counties</b>	<b>Rural Counties</b>
Dell Children's Health Plan	99.95%	93.79%	44.53%
Superior HealthPlan	100.00%	100.00%	100.00%

#### **STAR Program Bexar SA Audiologists**

<b>Plan</b>	<b>Metro Counties</b>	<b>Micro Counties</b>	<b>Rural Counties</b>
Aetna Better Health	99.98%	100.00%	100.00%
Amerigroup	98.69%	100.00%	100.00%
Community First Health Plans	99.97%	100.00%	100.00%
Superior HealthPlan	99.94%	100.00%	100.00%

#### **STAR Program Dallas SA Audiologists**

<b>Plan</b>	<b>Metro Counties</b>	<b>Micro Counties</b>	<b>Rural Counties</b>
Amerigroup	95.98%	N/A	100.00%
Molina Healthcare of Texas	97.03%	N/A	100.00%
Parkland	95.05%	N/A	100.00%

#### **STAR Program El Paso SA Audiologists**

<b>Plan</b>	<b>Metro Counties</b>	<b>Micro Counties</b>	<b>Rural Counties</b>
El Paso First	100.00%	N/A	98.61%
Molina Healthcare of Texas	0.00%	N/A	N/A
Superior HealthPlan	100.00%	N/A	100.00%

#### **STAR Program Harris SA Audiologists**

<b>Plan</b>	<b>Metro Counties</b>	<b>Micro Counties</b>	<b>Rural Counties</b>
Amerigroup	94.01%	100.00%	100.00%
Community Health Choice	93.70%	100.00%	95.58%
Molina Healthcare of Texas	89.65%	100.00%	82.52%
Texas Children's Health Plan	95.15%	100.00%	100.00%
UnitedHealthcare Community Plan	90.80%	100.00%	100.00%

#### **STAR Program Hidalgo SA Audiologists**

<b>Plan</b>	<b>Metro Counties</b>	<b>Micro Counties</b>	<b>Rural Counties</b>
Driscoll Health Plan	71.88%	57.06%	57.48%
Molina Healthcare of Texas	75.55%	59.69%	36.06%
Superior HealthPlan	62.81%	15.94%	100.00%
UnitedHealthcare Community Plan	81.86%	66.01%	100.00%

#### **STAR Program Jefferson SA Audiologists**

<b>Plan</b>	<b>Metro Counties</b>	<b>Micro Counties</b>	<b>Rural Counties</b>
Amerigroup	0.00%	74.47%	94.05%
Community Health Choice	0.00%	84.30%	67.68%

<b>Plan</b>	<b>Metro Counties</b>	<b>Micro Counties</b>	<b>Rural Counties</b>
Molina Healthcare of Texas	0.00%	60.70%	17.58%
Texas Children's Health Plan	0.00%	77.37%	57.40%
UnitedHealthcare Community Plan	0.00%	57.34%	42.62%

#### **STAR Program Lubbock SA Audiologists**

<b>Plan</b>	<b>Metro Counties</b>	<b>Micro Counties</b>	<b>Rural Counties</b>
Amerigroup	100.00%	N/A	100.00%
FirstCare	100.00%	N/A	100.00%
Superior HealthPlan	100.00%	N/A	100.00%

#### **STAR Program MRSA Central SA Audiologists**

<b>Plan</b>	<b>Metro Counties</b>	<b>Micro Counties</b>	<b>Rural Counties</b>
Amerigroup	43.82%	100.00%	57.42%
Right Care from Scott and White Health Plans	78.47%	74.96%	82.64%
Superior HealthPlan	100.00%	100.00%	99.43%

#### **STAR Program MRSA Northeast SA Audiologists**

<b>Plan</b>	<b>Metro Counties</b>	<b>Micro Counties</b>	<b>Rural Counties</b>
Amerigroup	22.10%	78.46%	89.23%
Superior HealthPlan	2.05%	32.80%	71.63%

#### **STAR Program MRSA West SA Audiologists**

<b>Plan</b>	<b>Metro Counties</b>	<b>Micro Counties</b>	<b>Rural Counties</b>
Amerigroup	31.71%	100.00%	63.49%
FirstCare	81.69%	98.38%	73.82%
Superior HealthPlan	56.19%	99.85%	75.92%

#### **STAR Program Nueces SA Audiologists**

<b>Plan</b>	<b>Metro Counties</b>	<b>Micro Counties</b>	<b>Rural Counties</b>
Driscoll Health Plan	82.74%	100.00%	99.04%
Superior HealthPlan	75.20%	100.00%	99.11%
UnitedHealthcare Community Plan	0.00%	0.00%	0.00%

#### **STAR Program Tarrant SA Audiologists**

<b>Plan</b>	<b>Metro Counties</b>	<b>Micro Counties</b>	<b>Rural Counties</b>
Aetna Better Health	98.61%	100.00%	N/A
Amerigroup	99.66%	100.00%	N/A
Cook Children's Health Plan	97.50%	100.00%	N/A

#### **STAR Program Travis SA Audiologists**

<b>Plan</b>	<b>Metro Counties</b>	<b>Micro Counties</b>	<b>Rural Counties</b>
Blue Cross and Blue Shield of Texas	100.00%	100.00%	100.00%
Dell Children's Health Plan	99.99%	100.00%	100.00%

Plan	Metro Counties	Micro Counties	Rural Counties
Superior HealthPlan	100.00%	100.00%	100.00%

#### STAR Program Bexar SA BH Outpatient

Plan	Metro Counties	Micro Counties	Rural Counties
Aetna Better Health	100.00%	100.00%	100.00%
Amerigroup	100.00%	100.00%	100.00%
Community First Health Plans	100.00%	100.00%	100.00%
Superior HealthPlan	100.00%	100.00%	100.00%

#### STAR Program Dallas SA BH Outpatient

Plan	Metro Counties	Micro Counties	Rural Counties
Amerigroup	100.00%	N/A	100.00%
Molina Healthcare of Texas	100.00%	N/A	100.00%
Parkland	100.00%	N/A	100.00%

#### STAR Program El Paso SA BH Outpatient

Plan	Metro Counties	Micro Counties	Rural Counties
El Paso First	100.00%	N/A	100.00%
Molina Healthcare of Texas	100.00%	N/A	N/A
Superior HealthPlan	100.00%	N/A	100.00%

#### STAR Program Harris SA BH Outpatient

Plan	Metro Counties	Micro Counties	Rural Counties
Amerigroup	100.00%	100.00%	100.00%
Community Health Choice	100.00%	100.00%	100.00%
Molina Healthcare of Texas	100.00%	100.00%	100.00%
Texas Children's Health Plan	100.00%	100.00%	100.00%
UnitedHealthcare Community Plan	100.00%	100.00%	100.00%

#### STAR Program Hidalgo SA BH Outpatient

Plan	Metro Counties	Micro Counties	Rural Counties
Driscoll Health Plan	100.00%	100.00%	100.00%
Molina Healthcare of Texas	100.00%	59.69%	100.00%
Superior HealthPlan	100.00%	100.00%	100.00%
UnitedHealthcare Community Plan	100.00%	100.00%	100.00%

#### STAR Program Jefferson SA BH Outpatient

Plan	Metro Counties	Micro Counties	Rural Counties
Amerigroup	100.00%	100.00%	100.00%
Community Health Choice	100.00%	100.00%	100.00%
Molina Healthcare of Texas	100.00%	100.00%	100.00%

Plan	Metro Counties	Micro Counties	Rural Counties
Texas Children's Health Plan	100.00%	100.00%	100.00%
UnitedHealthcare Community Plan	100.00%	100.00%	100.00%

#### STAR Program Lubbock SA BH Outpatient

Plan	Metro Counties	Micro Counties	Rural Counties
Amerigroup	100.00%	N/A	100.00%
FirstCare	100.00%	N/A	100.00%
Superior HealthPlan	100.00%	N/A	100.00%

#### STAR Program MRSA Central SA BH Outpatient

Plan	Metro Counties	Micro Counties	Rural Counties
Amerigroup	100.00%	100.00%	100.00%
Right Care from Scott and White Health Plans	100.00%	100.00%	100.00%
Superior HealthPlan	100.00%	100.00%	100.00%

#### STAR Program MRSA Northeast SA BH Outpatient

Plan	Metro Counties	Micro Counties	Rural Counties
Amerigroup	100.00%	100.00%	100.00%
Superior HealthPlan	100.00%	100.00%	100.00%

#### STAR Program MRSA West SA BH Outpatient

Plan	Metro Counties	Micro Counties	Rural Counties
Amerigroup	100.00%	100.00%	99.91%
FirstCare	100.00%	100.00%	99.99%
Superior HealthPlan	100.00%	100.00%	99.31%

#### STAR Program Nueces SA BH Outpatient

Plan	Metro Counties	Micro Counties	Rural Counties
Driscoll Health Plan	100.00%	100.00%	100.00%
Superior HealthPlan	100.00%	100.00%	100.00%
UnitedHealthcare Community Plan	100.00%	100.00%	100.00%

#### STAR Program Tarrant SA BH Outpatient

Plan	Metro Counties	Micro Counties	Rural Counties
Aetna Better Health	100.00%	100.00%	N/A
Amerigroup	100.00%	100.00%	N/A
Cook Children's Health Plan	99.98%	87.02%	N/A

#### STAR Program Travis SA BH Outpatient

Plan	Metro Counties	Micro Counties	Rural Counties
Blue Cross and Blue Shield of Texas	100.00%	100.00%	100.00%
Dell Children's Health Plan	100.00%	100.00%	100.00%
Superior HealthPlan	100.00%	100.00%	100.00%



**STAR Program Bexar SA Cardiovascular Disease**

Plan	Metro Counties	Micro Counties	Rural Counties
Aetna Better Health	99.66%	100.00%	100.00%
Amerigroup	99.57%	100.00%	100.00%
Community First Health Plans	99.65%	99.72%	100.00%
Superior HealthPlan	99.66%	100.00%	100.00%

**STAR Program Dallas SA Cardiovascular Disease**

Plan	Metro Counties	Micro Counties	Rural Counties
Amerigroup	97.30%	N/A	100.00%
Molina Healthcare of Texas	99.43%	N/A	100.00%
Parkland	91.32%	N/A	98.98%

**STAR Program El Paso SA Cardiovascular Disease**

Plan	Metro Counties	Micro Counties	Rural Counties
El Paso First	99.99%	N/A	98.61%
Molina Healthcare of Texas	99.94%	N/A	N/A
Superior HealthPlan	99.97%	N/A	94.12%

**STAR Program Harris SA Cardiovascular Disease**

Plan	Metro Counties	Micro Counties	Rural Counties
Amerigroup	99.98%	100.00%	100.00%
Community Health Choice	99.97%	100.00%	100.00%
Molina Healthcare of Texas	99.97%	100.00%	100.00%
Texas Children's Health Plan	99.91%	100.00%	100.00%
UnitedHealthcare Community Plan	98.14%	100.00%	100.00%

**STAR Program Hidalgo SA Cardiovascular Disease**

Plan	Metro Counties	Micro Counties	Rural Counties
Driscoll Health Plan	99.82%	100.00%	100.00%
Molina Healthcare of Texas	99.89%	38.24%	99.44%
Superior HealthPlan	99.90%	100.00%	100.00%
UnitedHealthcare Community Plan	99.65%	63.20%	96.07%

**STAR Program Jefferson SA Cardiovascular Disease**

Plan	Metro Counties	Micro Counties	Rural Counties
Amerigroup	99.71%	99.76%	98.52%
Community Health Choice	99.59%	99.94%	99.38%
Molina Healthcare of Texas	99.95%	99.88%	98.30%
Texas Children's Health Plan	99.60%	99.82%	99.31%

Plan	Metro Counties	Micro Counties	Rural Counties
UnitedHealthcare Community Plan	99.63%	99.81%	98.37%

#### STAR Program Lubbock SA Cardiovascular Disease

Plan	Metro Counties	Micro Counties	Rural Counties
Amerigroup	99.97%	N/A	100.00%
FirstCare	99.97%	N/A	99.95%
Superior HealthPlan	99.95%	N/A	99.97%

#### STAR Program MRSA Central SA Cardiovascular Disease

Plan	Metro Counties	Micro Counties	Rural Counties
Amerigroup	99.83%	99.32%	100.00%
Right Care from Scott and White Health Plans	86.42%	97.37%	97.22%
Superior HealthPlan	99.95%	100.00%	100.00%

#### STAR Program MRSA Northeast SA Cardiovascular Disease

Plan	Metro Counties	Micro Counties	Rural Counties
Amerigroup	98.70%	99.08%	99.78%
Superior HealthPlan	98.54%	93.08%	99.88%

#### STAR Program MRSA West SA Cardiovascular Disease

Plan	Metro Counties	Micro Counties	Rural Counties
Amerigroup	99.95%	100.00%	91.08%
FirstCare	99.91%	98.53%	93.63%
Superior HealthPlan	99.96%	100.00%	92.02%

#### STAR Program Nueces SA Cardiovascular Disease

Plan	Metro Counties	Micro Counties	Rural Counties
Driscoll Health Plan	99.93%	100.00%	100.00%
Superior HealthPlan	99.76%	100.00%	100.00%
UnitedHealthcare Community Plan	98.20%	100.00%	99.82%

#### STAR Program Tarrant SA Cardiovascular Disease

Plan	Metro Counties	Micro Counties	Rural Counties
Aetna Better Health	99.89%	99.20%	N/A
Amerigroup	99.55%	100.00%	N/A
Cook Children's Health Plan	98.31%	87.37%	N/A

#### STAR Program Travis SA Cardiovascular Disease

Plan	Metro Counties	Micro Counties	Rural Counties
Blue Cross and Blue Shield of Texas	99.83%	100.00%	100.00%
Dell Children's Health Plan	99.70%	99.61%	96.17%
Superior HealthPlan	99.93%	100.00%	100.00%

#### STAR Program Bexar SA ENTs

Plan	Metro Counties	Micro Counties	Rural Counties
Aetna Better Health	100.00%	100.00%	100.00%

<b>Plan</b>	<b>Metro Counties</b>	<b>Micro Counties</b>	<b>Rural Counties</b>
Amerigroup	100.00%	100.00%	100.00%
Community First Health Plans	100.00%	100.00%	100.00%
Superior HealthPlan	100.00%	100.00%	100.00%

#### **STAR Program Dallas SA ENTs**

<b>Plan</b>	<b>Metro Counties</b>	<b>Micro Counties</b>	<b>Rural Counties</b>
Amerigroup	99.75%	N/A	100.00%
Molina Healthcare of Texas	97.42%	N/A	100.00%
Parkland	98.61%	N/A	100.00%

#### **STAR Program El Paso SA ENTs**

<b>Plan</b>	<b>Metro Counties</b>	<b>Micro Counties</b>	<b>Rural Counties</b>
El Paso First	100.00%	N/A	98.61%
Molina Healthcare of Texas	100.00%	N/A	N/A
Superior HealthPlan	100.00%	N/A	100.00%

#### **STAR Program Harris SA ENTs**

<b>Plan</b>	<b>Metro Counties</b>	<b>Micro Counties</b>	<b>Rural Counties</b>
Amerigroup	100.00%	100.00%	100.00%
Community Health Choice	98.17%	100.00%	100.00%
Molina Healthcare of Texas	95.97%	100.00%	100.00%
Texas Children's Health Plan	100.00%	100.00%	100.00%
UnitedHealthcare Community Plan	98.56%	100.00%	100.00%

#### **STAR Program Hidalgo SA ENTs**

<b>Plan</b>	<b>Metro Counties</b>	<b>Micro Counties</b>	<b>Rural Counties</b>
Driscoll Health Plan	100.00%	57.17%	100.00%
Molina Healthcare of Texas	99.98%	59.69%	100.00%
Superior HealthPlan	85.57%	48.83%	50.39%
UnitedHealthcare Community Plan	86.54%	66.04%	43.17%

#### **STAR Program Jefferson SA ENTs**

<b>Plan</b>	<b>Metro Counties</b>	<b>Micro Counties</b>	<b>Rural Counties</b>
Amerigroup	100.00%	100.00%	100.00%
Community Health Choice	100.00%	100.00%	100.00%
Molina Healthcare of Texas	0.00%	72.48%	51.41%
Texas Children's Health Plan	100.00%	100.00%	100.00%
UnitedHealthcare Community Plan	100.00%	100.00%	97.60%

**STAR Program Lubbock SA ENTs**

Plan	Metro Counties	Micro Counties	Rural Counties
Amerigroup	100.00%	N/A	100.00%
FirstCare	100.00%	N/A	100.00%
Superior HealthPlan	100.00%	N/A	100.00%

**STAR Program MRSA Central SA ENTs**

Plan	Metro Counties	Micro Counties	Rural Counties
Amerigroup	100.00%	100.00%	100.00%
Right Care from Scott and White Health Plans	100.00%	100.00%	99.89%
Superior HealthPlan	100.00%	100.00%	99.82%

**STAR Program MRSA Northeast SA ENTs**

Plan	Metro Counties	Micro Counties	Rural Counties
Amerigroup	100.00%	100.00%	100.00%
Superior HealthPlan	99.98%	100.00%	100.00%

**STAR Program MRSA West SA ENTs**

Plan	Metro Counties	Micro Counties	Rural Counties
Amerigroup	100.00%	100.00%	84.08%
FirstCare	100.00%	99.97%	84.41%
Superior HealthPlan	100.00%	100.00%	84.42%

**STAR Program Nueces SA ENTs**

Plan	Metro Counties	Micro Counties	Rural Counties
Driscoll Health Plan	99.97%	100.00%	100.00%
Superior HealthPlan	75.20%	100.00%	98.52%
UnitedHealthcare Community Plan	99.91%	100.00%	100.00%

**STAR Program Tarrant SA ENTs**

Plan	Metro Counties	Micro Counties	Rural Counties
Aetna Better Health	100.00%	100.00%	N/A
Amerigroup	99.92%	100.00%	N/A
Cook Children's Health Plan	98.53%	100.00%	N/A

**STAR Program Travis SA ENTs**

Plan	Metro Counties	Micro Counties	Rural Counties
Blue Cross and Blue Shield of Texas	99.95%	100.00%	100.00%
Dell Children's Health Plan	99.99%	100.00%	100.00%
Superior HealthPlan	100.00%	100.00%	100.00%

**STAR Program Bexar SA General Surgeons**

Plan	Metro Counties	Micro Counties	Rural Counties
Aetna Better Health	99.81%	100.00%	100.00%
Amerigroup	99.87%	100.00%	100.00%
Community First Health Plans	99.78%	99.93%	100.00%

Plan	Metro Counties	Micro Counties	Rural Counties
Superior HealthPlan	99.78%	100.00%	100.00%

#### STAR Program Dallas SA General Surgeons

Plan	Metro Counties	Micro Counties	Rural Counties
Amerigroup	98.69%	N/A	100.00%
Molina Healthcare of Texas	99.38%	N/A	100.00%
Parkland	95.66%	N/A	100.00%

#### STAR Program El Paso SA General Surgeons

Plan	Metro Counties	Micro Counties	Rural Counties
El Paso First	100.00%	N/A	95.83%
Molina Healthcare of Texas	100.00%	N/A	N/A
Superior HealthPlan	100.00%	N/A	94.12%

#### STAR Program Harris SA General Surgeons

Plan	Metro Counties	Micro Counties	Rural Counties
Amerigroup	99.98%	100.00%	100.00%
Community Health Choice	99.97%	100.00%	100.00%
Molina Healthcare of Texas	99.96%	100.00%	100.00%
Texas Children's Health Plan	99.97%	100.00%	100.00%
UnitedHealthcare Community Plan	98.06%	100.00%	100.00%

#### STAR Program Hidalgo SA General Surgeons

Plan	Metro Counties	Micro Counties	Rural Counties
Driscoll Health Plan	99.96%	100.00%	100.00%
Molina Healthcare of Texas	99.76%	78.26%	100.00%
Superior HealthPlan	99.96%	78.88%	100.00%
UnitedHealthcare Community Plan	99.98%	74.49%	96.17%

#### STAR Program Jefferson SA General Surgeons

Plan	Metro Counties	Micro Counties	Rural Counties
Amerigroup	98.76%	99.53%	98.52%
Community Health Choice	99.56%	100.00%	99.13%
Molina Healthcare of Texas	99.22%	99.04%	93.85%
Texas Children's Health Plan	98.99%	100.00%	98.84%
UnitedHealthcare Community Plan	98.96%	100.00%	98.29%

#### STAR Program Lubbock SA General Surgeons

Plan	Metro Counties	Micro Counties	Rural Counties
Amerigroup	99.97%	N/A	100.00%

Plan	Metro Counties	Micro Counties	Rural Counties
Superior HealthPlan	99.96%	N/A	100.00%

#### STAR Program MRSA Central SA General Surgeons

Plan	Metro Counties	Micro Counties	Rural Counties
Amerigroup	99.72%	100.00%	100.00%
Right Care from Scott and White Health Plans	99.99%	100.00%	99.88%
Superior HealthPlan	99.96%	100.00%	100.00%

#### STAR Program MRSA Northeast SA General Surgeons

Plan	Metro Counties	Micro Counties	Rural Counties
Amerigroup	98.10%	99.14%	99.87%
Superior HealthPlan	98.50%	100.00%	99.93%

#### STAR Program MRSA West SA General Surgeons

Plan	Metro Counties	Micro Counties	Rural Counties
Amerigroup	99.95%	100.00%	96.52%
FirstCare	99.95%	98.61%	97.85%
Superior HealthPlan	99.96%	100.00%	99.50%

#### STAR Program Nueces SA General Surgeons

Plan	Metro Counties	Micro Counties	Rural Counties
Driscoll Health Plan	98.38%	100.00%	100.00%
Superior HealthPlan	98.32%	100.00%	100.00%
UnitedHealthcare Community Plan	98.68%	100.00%	99.91%

#### STAR Program Tarrant SA General Surgeons

Plan	Metro Counties	Micro Counties	Rural Counties
Aetna Better Health	100.00%	100.00%	N/A
Amerigroup	99.60%	100.00%	N/A
Cook Children's Health Plan	99.35%	98.60%	N/A

#### STAR Program Travis SA General Surgeons

Plan	Metro Counties	Micro Counties	Rural Counties
Blue Cross and Blue Shield of Texas	98.49%	100.00%	100.00%
Dell Children's Health Plan	99.68%	100.00%	100.00%
Superior HealthPlan	99.79%	100.00%	100.00%

#### STAR Program Bexar SA OB/GYNs

Plan	Metro Counties	Micro Counties	Rural Counties
Aetna Better Health	100.00%	100.00%	100.00%
Amerigroup	100.00%	100.00%	100.00%
Community First Health Plans	100.00%	100.00%	100.00%
Superior HealthPlan	100.00%	100.00%	100.00%

**STAR Program Dallas SA OB/GYNs**

Plan	Metro Counties	Micro Counties	Rural Counties
Amerigroup	100.00%	N/A	100.00%
Molina Healthcare of Texas	99.90%	N/A	100.00%
Parkland	99.86%	N/A	100.00%

**STAR Program El Paso SA OB/GYNs**

Plan	Metro Counties	Micro Counties	Rural Counties
El Paso First	100.00%	N/A	100.00%
Molina Healthcare of Texas	100.00%	N/A	N/A
Superior HealthPlan	100.00%	N/A	100.00%

**STAR Program Harris SA OB/GYNs**

Plan	Metro Counties	Micro Counties	Rural Counties
Amerigroup	100.00%	100.00%	100.00%
Community Health Choice	100.00%	100.00%	100.00%
Molina Healthcare of Texas	100.00%	100.00%	100.00%
Texas Children's Health Plan	100.00%	100.00%	100.00%
UnitedHealthcare Community Plan	100.00%	100.00%	100.00%

**STAR Program Hidalgo OB/GYNs**

Plan	Metro Counties	Micro Counties	Rural Counties
Driscoll Health Plan	100.00%	100.00%	100.00%
Molina Healthcare of Texas	99.99%	100.00%	100.00%
Superior HealthPlan	100.00%	100.00%	100.00%
UnitedHealthcare Community Plan	100.00%	100.00%	100.00%

**STAR Program Jefferson SA OB/GYNs**

Plan	Metro Counties	Micro Counties	Rural Counties
Amerigroup	100.00%	100.00%	100.00%
Community Health Choice	100.00%	100.00%	100.00%
Molina Healthcare of Texas	100.00%	100.00%	100.00%
Texas Children's Health Plan	100.00%	100.00%	100.00%
UnitedHealthcare Community Plan	100.00%	100.00%	100.00%

**STAR Program Lubbock SA OB/GYNs**

Plan	Metro Counties	Micro Counties	Rural Counties
Amerigroup	100.00%	N/A	100.00%
FirstCare	100.00%	N/A	100.00%
Superior HealthPlan	100.00%	N/A	100.00%

**STAR Program MRSA Central SA OB/GYNs**

Plan	Metro Counties	Micro Counties	Rural Counties
Amerigroup	100.00%	100.00%	100.00%
Right Care from Scott and White Health Plans	100.00%	100.00%	100.00%
Superior HealthPlan	100.00%	100.00%	100.00%

**STAR Program MRSA Northeast SA OB/GYNs**

Plan	Metro Counties	Micro Counties	Rural Counties
Amerigroup	100.00%	100.00%	100.00%
Superior HealthPlan	99.99%	100.00%	100.00%

**STAR Program MRSA West SA OB/GYNs**

Plan	Metro Counties	Micro Counties	Rural Counties
Amerigroup	100.00%	100.00%	98.23%
FirstCare	100.00%	100.00%	97.74%
Superior HealthPlan	100.00%	100.00%	98.72%

**STAR Program Nueces SA OB/GYNs**

Plan	Metro Counties	Micro Counties	Rural Counties
Driscoll Health Plan	100.00%	100.00%	100.00%
Superior HealthPlan	100.00%	100.00%	100.00%
UnitedHealthcare Community Plan	100.00%	100.00%	100.00%

**STAR Program Tarrant SA OB/GYNs**

Plan	Metro Counties	Micro Counties	Rural Counties
Aetna Better Health	100.00%	100.00%	N/A
Amerigroup	100.00%	100.00%	N/A
Cook Children's Health Plan	100.00%	100.00%	N/A

**STAR Program Travis SA OB/GYNs**

Plan	Metro Counties	Micro Counties	Rural Counties
Blue Cross and Blue Shield of Texas	100.00%	100.00%	100.00%
Dell Children's Health Plan	100.00%	100.00%	100.00%
Superior HealthPlan	100.00%	100.00%	100.00%

**STAR Program Bexar SA Ophthalmologists**

Plan	Metro Counties	Micro Counties	Rural Counties
Aetna Better Health	99.88%	100.00%	100.00%
Amerigroup	99.49%	98.29%	100.00%
Community First Health Plans	99.58%	99.82%	100.00%
Superior HealthPlan	99.61%	100.00%	100.00%

**STAR Program Dallas SA Ophthalmologists**

Plan	Metro Counties	Micro Counties	Rural Counties
Amerigroup	97.43%	N/A	100.00%



<b>Plan</b>	<b>Metro Counties</b>	<b>Micro Counties</b>	<b>Rural Counties</b>
Molina Healthcare of Texas	97.03%	N/A	100.00%
Parkland	88.17%	N/A	99.14%

#### **STAR Program El Paso SA Ophthalmologists**

<b>Plan</b>	<b>Metro Counties</b>	<b>Micro Counties</b>	<b>Rural Counties</b>
El Paso First	99.98%	N/A	95.83%
Molina Healthcare of Texas	99.94%	N/A	N/A
Superior HealthPlan	99.97%	N/A	94.12%

#### **STAR Program Harris SA Ophthalmologists**

<b>Plan</b>	<b>Metro Counties</b>	<b>Micro Counties</b>	<b>Rural Counties</b>
Amerigroup	99.98%	100.00%	100.00%
Community Health Choice	99.93%	100.00%	100.00%
Molina Healthcare of Texas	99.92%	100.00%	100.00%
Texas Children's Health Plan	99.98%	100.00%	100.00%
UnitedHealthcare Community Plan	99.82%	100.00%	100.00%

#### **STAR Program Hidalgo SA Ophthalmologists**

<b>Plan</b>	<b>Metro Counties</b>	<b>Micro Counties</b>	<b>Rural Counties</b>
Driscoll Health Plan	99.75%	70.23%	99.54%
Molina Healthcare of Texas	99.56%	63.68%	98.43%
Superior HealthPlan	99.92%	73.94%	99.81%
UnitedHealthcare Community Plan	99.63%	27.99%	96.07%

#### **STAR Program Jefferson SA Ophthalmologists**

<b>Plan</b>	<b>Metro Counties</b>	<b>Micro Counties</b>	<b>Rural Counties</b>
Amerigroup	99.62%	99.76%	97.72%
Community Health Choice	99.50%	99.54%	96.56%
Molina Healthcare of Texas	100.00%	99.88%	98.30%
Texas Children's Health Plan	99.67%	99.84%	99.43%
UnitedHealthcare Community Plan	98.69%	99.81%	98.19%

#### **STAR Program Lubbock SA Ophthalmologists**

<b>Plan</b>	<b>Metro Counties</b>	<b>Micro Counties</b>	<b>Rural Counties</b>
Amerigroup	99.99%	N/A	100.00%
FirstCare	99.98%	N/A	99.95%
Superior HealthPlan	99.95%	N/A	99.97%

**STAR Program MRSA Central SA Ophthalmologists**

Plan	Metro Counties	Micro Counties	Rural Counties
Amerigroup	69.76%	99.92%	98.83%
Right Care from Scott and White Health Plans	86.41%	98.51%	97.90%
Superior HealthPlan	99.97%	100.00%	99.99%

**STAR Program MRSA Northeast SA Ophthalmologists**

Plan	Metro Counties	Micro Counties	Rural Counties
Amerigroup	96.63%	90.40%	99.57%
Superior HealthPlan	84.41%	80.42%	99.64%

**STAR Program MRSA West SA Ophthalmologists**

Plan	Metro Counties	Micro Counties	Rural Counties
Amerigroup	99.67%	86.44%	85.45%
FirstCare	81.62%	98.61%	71.31%
Superior HealthPlan	90.45%	100.00%	89.42%

**STAR Program Nueces SA Ophthalmologists**

Plan	Metro Counties	Micro Counties	Rural Counties
Driscoll Health Plan	97.69%	100.00%	99.90%
Superior HealthPlan	97.77%	100.00%	100.00%
UnitedHealthcare Community Plan	67.01%	100.00%	91.25%

**STAR Program Tarrant SA Ophthalmologists**

Plan	Metro Counties	Micro Counties	Rural Counties
Aetna Better Health	98.45%	90.76%	N/A
Amerigroup	97.76%	90.69%	N/A
Cook Children's Health Plan	97.08%	86.49%	N/A

**STAR Program Travis SA Ophthalmologists**

Plan	Metro Counties	Micro Counties	Rural Counties
Blue Cross and Blue Shield of Texas	98.15%	99.86%	100.00%
Dell Children's Health Plan	99.80%	99.78%	96.28%
Superior HealthPlan	99.85%	99.82%	100.00%

**STAR Program Bexar SA Orthopedists**

Plan	Metro Counties	Micro Counties	Rural Counties
Aetna Better Health	99.44%	100.00%	100.00%
Amerigroup	99.78%	100.00%	100.00%
Community First Health Plans	99.81%	99.86%	100.00%
Superior HealthPlan	99.74%	99.72%	100.00%

**STAR Program Dallas SA Orthopedists**

Plan	Metro Counties	Micro Counties	Rural Counties
Amerigroup	99.86%	N/A	100.00%

<b>Plan</b>	<b>Metro Counties</b>	<b>Micro Counties</b>	<b>Rural Counties</b>
Molina Healthcare of Texas	95.35%	N/A	100.00%
Parkland	90.90%	N/A	99.14%

#### **STAR Program El Paso SA Orthopedists**

<b>Plan</b>	<b>Metro Counties</b>	<b>Micro Counties</b>	<b>Rural Counties</b>
El Paso First	99.99%	N/A	98.61%
Molina Healthcare of Texas	100.00%	N/A	N/A
Superior HealthPlan	99.99%	N/A	94.12%

#### **STAR Program Harris SA Orthopedists**

<b>Plan</b>	<b>Metro Counties</b>	<b>Micro Counties</b>	<b>Rural Counties</b>
Amerigroup	99.93%	100.00%	100.00%
Community Health Choice	99.97%	100.00%	100.00%
Molina Healthcare of Texas	95.34%	100.00%	100.00%
Texas Children's Health Plan	99.99%	100.00%	100.00%
UnitedHealthcare Community Plan	99.91%	100.00%	99.70%

#### **STAR Program Hidalgo SA Orthopedists**

<b>Plan</b>	<b>Metro Counties</b>	<b>Micro Counties</b>	<b>Rural Counties</b>
Driscoll Health Plan	99.97%	34.70%	99.54%
Molina Healthcare of Texas	99.94%	30.05%	98.43%
Superior HealthPlan	99.98%	23.42%	99.72%
UnitedHealthcare Community Plan	99.98%	41.67%	96.17%

#### **STAR Program Jefferson SA Orthopedists**

<b>Plan</b>	<b>Metro Counties</b>	<b>Micro Counties</b>	<b>Rural Counties</b>
Amerigroup	0.00%	83.02%	64.61%
Community Health Choice	99.53%	100.00%	98.12%
Molina Healthcare of Texas	99.95%	99.28%	93.43%
Texas Children's Health Plan	99.42%	99.64%	98.77%
UnitedHealthcare Community Plan	98.37%	99.65%	96.32%

#### **STAR Program Lubbock SA Orthopedists**

<b>Plan</b>	<b>Metro Counties</b>	<b>Micro Counties</b>	<b>Rural Counties</b>
Amerigroup	99.97%	N/A	100.00%
FirstCare	99.97%	N/A	99.95%
Superior HealthPlan	99.98%	N/A	100.00%

**STAR Program MRSA Central SA Orthopedists**

Plan	Metro Counties	Micro Counties	Rural Counties
Amerigroup	99.80%	100.00%	100.00%
Right Care from Scott and White Health Plans	99.99%	99.96%	98.81%
Superior HealthPlan	99.98%	100.00%	100.00%

**STAR Program MRSA SA Northeast Orthopedists**

Plan	Metro Counties	Micro Counties	Rural Counties
Amerigroup	96.70%	100.00%	99.86%
Superior HealthPlan	98.38%	99.66%	99.88%

**STAR Program MRSA West SA Orthopedists**

Plan	Metro Counties	Micro Counties	Rural Counties
Amerigroup	99.95%	100.00%	94.17%
FirstCare	99.83%	98.53%	91.06%
Superior HealthPlan	99.84%	100.00%	88.02%

**STAR Program Nueces SA Orthopedists**

Plan	Metro Counties	Micro Counties	Rural Counties
Driscoll Health Plan	97.41%	100.00%	99.93%
Superior HealthPlan	97.71%	100.00%	99.98%
UnitedHealthcare Community Plan	67.16%	100.00%	84.88%

**STAR Program Tarrant SA Orthopedists**

Plan	Metro Counties	Micro Counties	Rural Counties
Aetna Better Health	100.00%	99.28%	N/A
Amerigroup	99.69%	99.27%	N/A
Cook Children's Health Plan	97.12%	100.00%	N/A

**STAR Program Travis SA Orthopedists**

Plan	Metro Counties	Micro Counties	Rural Counties
Blue Cross and Blue Shield of Texas	99.74%	100.00%	100.00%
Dell Children's Health Plan	99.86%	100.00%	100.00%
Superior HealthPlan	99.96%	100.00%	100.00%

**STAR Program Bexar SA PCPs**

Plan	Metro Counties	Micro Counties	Rural Counties
Aetna Better Health	98.38%	100.00%	100.00%
Amerigroup	98.53%	100.00%	100.00%
Community First Health Plans	97.91%	100.00%	100.00%
Superior HealthPlan	99.94%	100.00%	100.00%

**STAR Program Dallas SA PCPs**

Plan	Metro Counties	Micro Counties	Rural Counties
Amerigroup	99.38%	N/A	100.00%

<b>Plan</b>	<b>Metro Counties</b>	<b>Micro Counties</b>	<b>Rural Counties</b>
Molina Healthcare of Texas	99.68%	N/A	100.00%
Parkland	98.40%	N/A	100.00%

#### **STAR Program El Paso SA PCPs**

<b>Plan</b>	<b>Metro Counties</b>	<b>Micro Counties</b>	<b>Rural Counties</b>
El Paso First	99.95%	N/A	91.67%
Molina Healthcare of Texas	100.00%	N/A	N/A
Superior HealthPlan	99.99%	N/A	91.18%

#### **STAR Program Harris SA PCPs**

<b>Plan</b>	<b>Metro Counties</b>	<b>Micro Counties</b>	<b>Rural Counties</b>
Amerigroup	99.66%	100.00%	100.00%
Community Health Choice	99.75%	100.00%	100.00%
Molina Healthcare of Texas	99.76%	100.00%	100.00%
Texas Children's Health Plan	99.75%	100.00%	100.00%
UnitedHealthcare Community Plan	99.75%	100.00%	100.00%

#### **STAR Program Hidalgo SA PCPs**

<b>Plan</b>	<b>Metro Counties</b>	<b>Micro Counties</b>	<b>Rural Counties</b>
Driscoll Health Plan	99.91%	99.82%	100.00%
Molina Healthcare of Texas	99.86%	99.85%	99.78%
Superior HealthPlan	99.92%	99.87%	100.00%
UnitedHealthcare Community Plan	99.94%	99.78%	99.80%

#### **STAR Program Jefferson SA PCPs**

<b>Plan</b>	<b>Metro Counties</b>	<b>Micro Counties</b>	<b>Rural Counties</b>
Amerigroup	99.52%	99.71%	100.00%
Community Health Choice	99.44%	99.92%	100.00%
Molina Healthcare of Texas	99.91%	100.00%	100.00%
Texas Children's Health Plan	98.62%	99.02%	100.00%
UnitedHealthcare Community Plan	99.99%	100.00%	100.00%

#### **STAR Program Lubbock SA PCPs**

<b>Plan</b>	<b>Metro Counties</b>	<b>Micro Counties</b>	<b>Rural Counties</b>
Amerigroup	99.76%	N/A	100.00%
FirstCare	99.70%	N/A	100.00%
Superior HealthPlan	99.80%	N/A	100.00%

**STAR Program MRSA SA Central PCPs**

Plan	Metro Counties	Micro Counties	Rural Counties
Amerigroup	98.17%	100.00%	100.00%
Right Care from Scott and White Health Plans	97.76%	100.00%	99.81%
Superior HealthPlan	98.70%	100.00%	100.00%

**STAR Program MRSA Northeast SA PCPs**

Plan	Metro Counties	Micro Counties	Rural Counties
Amerigroup	98.27%	100.00%	100.00%
Superior HealthPlan	97.40%	99.99%	100.00%

**STAR Program MRSA West SA PCPs**

Plan	Metro Counties	Micro Counties	Rural Counties
Amerigroup	99.36%	100.00%	99.76%
FirstCare	98.00%	98.43%	99.63%
Superior HealthPlan	99.31%	99.97%	99.59%

**STAR Program Nueces SA PCPs**

Plan	Metro Counties	Micro Counties	Rural Counties
Driscoll Health Plan	99.47%	100.00%	100.00%
Superior HealthPlan	99.32%	100.00%	100.00%
UnitedHealthcare Community Plan	98.63%	100.00%	100.00%

**STAR Program Tarrant SA PCPs**

Plan	Metro Counties	Micro Counties	Rural Counties
Aetna Better Health	98.97%	100.00%	N/A
Amerigroup	99.33%	100.00%	N/A
Cook Children's Health Plan	99.08%	100.00%	N/A

**STAR Program Travis SA PCPs**

Plan	Metro Counties	Micro Counties	Rural Counties
Blue Cross and Blue Shield of Texas	99.69%	100.00%	100.00%
Dell Children's Health Plan	98.86%	100.00%	100.00%
Superior HealthPlan	99.61%	100.00%	100.00%

**STAR Program Bexar SA Pediatric Sub-specialty**

Plan	Metro Counties	Micro Counties	Rural Counties
Aetna Better Health	100.00%	100.00%	100.00%
Amerigroup	99.93%	100.00%	100.00%
Community First Health Plans	99.87%	99.91%	100.00%
Superior HealthPlan	100.00%	100.00%	100.00%

**STAR Program Dallas SA Pediatric Sub-specialty**

Plan	Metro Counties	Micro Counties	Rural Counties
Amerigroup	100.00%	N/A	100.00%

Plan	Metro Counties	Micro Counties	Rural Counties
Molina Healthcare of Texas	98.89%	N/A	100.00%
Parkland	99.99%	N/A	100.00%

#### **STAR Program El Paso SA Pediatric Sub-specialty**

Plan	Metro Counties	Micro Counties	Rural Counties
El Paso First	100.00%	N/A	100.00%
Molina Healthcare of Texas	100.00%	N/A	N/A
Superior HealthPlan	100.00%	N/A	100.00%

#### **STAR Program Harris SA Pediatric Sub-specialty**

Plan	Metro Counties	Micro Counties	Rural Counties
Amerigroup	100.00%	100.00%	100.00%
Community Health Choice	100.00%	100.00%	100.00%
Molina Healthcare of Texas	100.00%	100.00%	100.00%
Texas Children's Health Plan	100.00%	100.00%	100.00%
UnitedHealthcare Community Plan	100.00%	100.00%	100.00%

#### **STAR Program Hidalgo SA Pediatric Sub-specialty**

Plan	Metro Counties	Micro Counties	Rural Counties
Driscoll Health Plan	99.99%	100.00%	100.00%
Molina Healthcare of Texas	99.99%	100.00%	100.00%
Superior HealthPlan	99.99%	100.00%	100.00%
UnitedHealthcare Community Plan	100.00%	100.00%	100.00%

#### **STAR Program Jefferson SA Pediatric Sub-specialty**

Plan	Metro Counties	Micro Counties	Rural Counties
Amerigroup	100.00%	100.00%	98.04%
Community Health Choice	100.00%	100.00%	100.00%
Molina Healthcare of Texas	99.94%	100.00%	100.00%
Texas Children's Health Plan	99.98%	100.00%	100.00%
UnitedHealthcare Community Plan	100.00%	100.00%	100.00%

#### **STAR Program Lubbock SA Pediatric Sub-specialty**

Plan	Metro Counties	Micro Counties	Rural Counties
Amerigroup	99.99%	N/A	100.00%
FirstCare	99.98%	N/A	100.00%
Superior HealthPlan	99.97%	N/A	100.00%

**STAR Program MRSA Central SA Pediatric Sub-specialty**

Plan	Metro Counties	Micro Counties	Rural Counties
Amerigroup	99.83%	100.00%	100.00%
Right Care from Scott and White Health Plans	100.00%	100.00%	100.00%
Superior HealthPlan	99.98%	100.00%	100.00%

**STAR Program MRSA Northeast SA Pediatric Sub-specialty**

Plan	Metro Counties	Micro Counties	Rural Counties
Amerigroup	97.41%	99.50%	99.88%
Superior HealthPlan	98.77%	98.98%	100.00%

**STAR Program MRSA West SA Pediatric Sub-specialty**

Plan	Metro Counties	Micro Counties	Rural Counties
Amerigroup	99.97%	95.07%	94.24%
FirstCare	99.92%	99.41%	94.78%
Superior HealthPlan	99.98%	100.00%	96.60%

**STAR Program Nueces SA Pediatric Sub-specialty**

Plan	Metro Counties	Micro Counties	Rural Counties
Driscoll Health Plan	100.00%	100.00%	100.00%
Superior HealthPlan	100.00%	100.00%	100.00%
UnitedHealthcare Community Plan	100.00%	100.00%	100.00%

**STAR Program Tarrant SA Pediatric Sub-specialty**

Plan	Metro Counties	Micro Counties	Rural Counties
Aetna Better Health	100.00%	100.00%	N/A
Amerigroup	100.00%	100.00%	N/A
Cook Children's Health Plan	100.00%	100.00%	N/A

**STAR Program Travis SA Pediatric Sub-specialty**

Plan	Metro Counties	Micro Counties	Rural Counties
Blue Cross and Blue Shield of Texas	99.95%	100.00%	100.00%
Dell Children's Health Plan	99.99%	100.00%	100.00%
Superior HealthPlan	99.99%	100.00%	100.00%

**STAR Program Bexar SA Pharmacies**

Plan	Metro Counties	Micro Counties	Rural Counties
Aetna Better Health	83.96%	59.87%	99.94%
Amerigroup	84.74%	59.04%	100.00%
Community First Health Plans	85.45%	65.03%	99.96%
Superior HealthPlan	84.34%	48.74%	99.79%

**STAR Program Dallas SA Pharmacies**

Plan	Metro Counties	Micro Counties	Rural Counties
Amerigroup	84.82%	N/A	99.57%



Plan	Metro Counties	Micro Counties	Rural Counties
Molina Healthcare of Texas	62.10%	N/A	97.99%
Parkland	85.12%	N/A	99.22%

#### **STAR Program El Paso SA Pharmacies**

Plan	Metro Counties	Micro Counties	Rural Counties
El Paso First	77.79%	N/A	30.56%
Molina Healthcare of Texas	40.28%	N/A	N/A
Superior HealthPlan	72.75%	N/A	36.76%

#### **STAR Program Harris SA Pharmacies**

Plan	Metro Counties	Micro Counties	Rural Counties
Amerigroup	85.97%	65.96%	95.85%
Community Health Choice	86.52%	54.90%	94.81%
Molina Healthcare of Texas	52.02%	17.12%	42.67%
Texas Children's Health Plan	87.66%	59.49%	91.16%
UnitedHealthcare Community Plan	86.43%	62.65%	93.32%

#### **STAR Program Hidalgo SA Pharmacies**

Plan	Metro Counties	Micro Counties	Rural Counties
Driscoll Health Plan	69.05%	86.66%	67.92%
Molina Healthcare of Texas	40.81%	53.45%	35.83%
Superior HealthPlan	63.19%	85.48%	88.80%
UnitedHealthcare Community Plan	64.76%	85.36%	92.92%

#### **STAR Program Jefferson SA Pharmacies**

Plan	Metro Counties	Micro Counties	Rural Counties
Amerigroup	62.75%	54.86%	98.86%
Community Health Choice	71.43%	44.67%	97.94%
Molina Healthcare of Texas	30.33%	28.37%	43.90%
Texas Children's Health Plan	71.89%	48.34%	98.37%
UnitedHealthcare Community Plan	70.18%	61.39%	97.45%

#### **STAR Program Lubbock SA Pharmacies**

Plan	Metro Counties	Micro Counties	Rural Counties
Amerigroup	84.34%	N/A	96.66%
FirstCare	84.18%	N/A	95.86%
Superior HealthPlan	84.11%	N/A	96.52%

**STAR Program MRSA Central SA Pharmacies**

Plan	Metro Counties	Micro Counties	Rural Counties
Amerigroup	70.42%	83.77%	98.13%
Right Care from Scott and White Health Plans	68.64%	85.60%	96.15%
Superior HealthPlan	67.05%	84.87%	96.90%

**STAR Program MRSA Northeast SA Pharmacies**

Plan	Metro Counties	Micro Counties	Rural Counties
Amerigroup	63.75%	65.70%	98.07%
Superior HealthPlan	60.20%	66.45%	96.23%

**STAR Program MRSA West SA Pharmacies**

Plan	Metro Counties	Micro Counties	Rural Counties
Amerigroup	69.92%	89.18%	91.94%
FirstCare	72.10%	90.75%	89.65%
Superior HealthPlan	70.07%	87.56%	90.73%

**STAR Program Nueces SA Pharmacies**

Plan	Metro Counties	Micro Counties	Rural Counties
Driscoll Health Plan	84.90%	72.98%	97.10%
Superior HealthPlan	80.32%	77.58%	97.02%
UnitedHealthcare Community Plan	81.47%	80.95%	78.34%

**STAR Program Tarrant SA Pharmacies**

Plan	Metro Counties	Micro Counties	Rural Counties
Aetna Better Health	83.14%	48.84%	N/A
Amerigroup	83.88%	51.09%	N/A
Cook Children's Health Plan	86.20%	56.34%	N/A

**STAR Program Travis SA Pharmacies**

Plan	Metro Counties	Micro Counties	Rural Counties
Blue Cross and Blue Shield of Texas	71.55%	42.51%	99.75%
Dell Children's Health Plan	72.09%	41.60%	97.59%
Superior HealthPlan	66.77%	37.52%	99.46%

**STAR Program Bexar SA Prenatal**

Plan	Metro Counties	Micro Counties	Rural Counties
Aetna Better Health	99.93%	100.00%	100.00%
Amerigroup	98.83%	100.00%	100.00%
Community First Health Plans	97.75%	100.00%	99.94%
Superior HealthPlan	99.90%	100.00%	100.00%

**STAR Program Dallas SA Prenatal**

Plan	Metro Counties	Micro Counties	Rural Counties
Amerigroup	99.59%	N/A	100.00%

Plan	Metro Counties	Micro Counties	Rural Counties
Molina Healthcare of Texas	99.69%	N/A	100.00%
Parkland	98.39%	N/A	100.00%

#### **STAR Program El Paso SA Prenatal**

Plan	Metro Counties	Micro Counties	Rural Counties
El Paso First	100.00%	N/A	92.86%
Molina Healthcare of Texas	100.00%	N/A	N/A
Superior HealthPlan	99.99%	N/A	91.67%

#### **STAR Program Harris SA Prenatal**

Plan	Metro Counties	Micro Counties	Rural Counties
Amerigroup	99.77%	100.00%	100.00%
Community Health Choice	99.80%	100.00%	100.00%
Molina Healthcare of Texas	99.56%	100.00%	100.00%
Texas Children's Health Plan	99.88%	100.00%	100.00%
UnitedHealthcare Community Plan	99.82%	100.00%	100.00%

#### **STAR Program Hidalgo SA Prenatal**

Plan	Metro Counties	Micro Counties	Rural Counties
Driscoll Health Plan	99.95%	99.79%	100.00%
Molina Healthcare of Texas	99.82%	100.00%	100.00%
Superior HealthPlan	99.90%	99.85%	100.00%
UnitedHealthcare Community Plan	99.97%	99.76%	100.00%

#### **STAR Program Jefferson SA Prenatal**

Plan	Metro Counties	Micro Counties	Rural Counties
Amerigroup	99.90%	99.87%	100.00%
Community Health Choice	100.00%	99.95%	100.00%
Molina Healthcare of Texas	99.79%	100.00%	100.00%
Texas Children's Health Plan	99.55%	99.88%	100.00%
UnitedHealthcare Community Plan	100.00%	100.00%	100.00%

#### **STAR Program Lubbock SA Prenatal**

Plan	Metro Counties	Micro Counties	Rural Counties
Amerigroup	99.67%	N/A	100.00%
FirstCare	99.76%	N/A	100.00%
Superior HealthPlan	99.82%	N/A	100.00%

**STAR Program MRSA Central SA Prenatal**

Plan	Metro Counties	Micro Counties	Rural Counties
Amerigroup	98.98%	100.00%	100.00%
Right Care from Scott and White Health Plans	98.66%	100.00%	99.96%
Superior HealthPlan	98.30%	100.00%	100.00%

**STAR Program MRSA Northeast SA Prenatal**

Plan	Metro Counties	Micro Counties	Rural Counties
Amerigroup	97.68%	99.99%	100.00%
Superior HealthPlan	97.40%	100.00%	100.00%

**STAR Program MRSA West SA Prenatal**

Plan	Metro Counties	Micro Counties	Rural Counties
Amerigroup	99.26%	100.00%	99.71%
FirstCare	98.50%	100.00%	99.56%
Superior HealthPlan	99.38%	100.00%	99.65%

**STAR Program Nueces SA Prenatal**

Plan	Metro Counties	Micro Counties	Rural Counties
Driscoll Health Plan	99.68%	100.00%	100.00%
Superior HealthPlan	99.02%	100.00%	100.00%
UnitedHealthcare Community Plan	98.83%	100.00%	100.00%

**STAR Program Tarrant SA Prenatal**

Plan	Metro Counties	Micro Counties	Rural Counties
Aetna Better Health	99.51%	100.00%	N/A
Amerigroup	99.35%	100.00%	N/A
Cook Children's Health Plan	98.84%	100.00%	N/A

**STAR Program Travis SA Prenatal**

Plan	Metro Counties	Micro Counties	Rural Counties
Blue Cross and Blue Shield of Texas	99.80%	100.00%	100.00%
Dell Children's Health Plan	98.87%	100.00%	100.00%
Superior HealthPlan	99.00%	100.00%	100.00%

**STAR Program Bexar SA Psychiatrists**

Plan	Metro Counties	Micro Counties	Rural Counties
Aetna Better Health	99.87%	100.00%	100.00%
Amerigroup	100.00%	100.00%	100.00%
Community First Health Plans	100.00%	100.00%	100.00%
Superior HealthPlan	99.93%	100.00%	100.00%

**STAR Program Dallas SA Psychiatrists**

Plan	Metro Counties	Micro Counties	Rural Counties
Amerigroup	100.00%	N/A	100.00%

<b>Plan</b>	<b>Metro Counties</b>	<b>Micro Counties</b>	<b>Rural Counties</b>
Molina Healthcare of Texas	99.78%	N/A	100.00%
Parkland	100.00%	N/A	100.00%

#### **STAR Program El Paso SA Psychiatrists**

<b>Plan</b>	<b>Metro Counties</b>	<b>Micro Counties</b>	<b>Rural Counties</b>
El Paso First	100.00%	N/A	95.83%
Molina Healthcare of Texas	100.00%	N/A	N/A
Superior HealthPlan	100.00%	N/A	77.94%

#### **STAR Program Harris SA Psychiatrists**

<b>Plan</b>	<b>Metro Counties</b>	<b>Micro Counties</b>	<b>Rural Counties</b>
Amerigroup	99.85%	100.00%	96.50%
Community Health Choice	99.79%	100.00%	99.93%
Molina Healthcare of Texas	97.85%	100.00%	91.26%
Texas Children's Health Plan	100.00%	100.00%	100.00%
UnitedHealthcare Community Plan	99.78%	100.00%	100.00%

#### **STAR Program Hidalgo SA Psychiatrists**

<b>Plan</b>	<b>Metro Counties</b>	<b>Micro Counties</b>	<b>Rural Counties</b>
Driscoll Health Plan	77.79%	41.34%	50.73%
Molina Healthcare of Texas	100.00%	53.71%	99.78%
Superior HealthPlan	85.57%	34.61%	49.76%
UnitedHealthcare Community Plan	100.00%	48.70%	99.02%

#### **STAR Program Jefferson SA Psychiatrists**

<b>Plan</b>	<b>Metro Counties</b>	<b>Micro Counties</b>	<b>Rural Counties</b>
Amerigroup	100.00%	100.00%	99.16%
Community Health Choice	100.00%	100.00%	97.94%
Molina Healthcare of Texas	100.00%	100.00%	98.65%
Texas Children's Health Plan	100.00%	100.00%	99.62%
UnitedHealthcare Community Plan	100.00%	100.00%	99.16%

#### **STAR Program Lubbock SA Psychiatrists**

<b>Plan</b>	<b>Metro Counties</b>	<b>Micro Counties</b>	<b>Rural Counties</b>
Amerigroup	100.00%	N/A	100.00%
FirstCare	100.00%	N/A	99.95%
Superior HealthPlan	100.00%	N/A	99.97%

**STAR Program MRSA Central SA Psychiatrists**

Plan	Metro Counties	Micro Counties	Rural Counties
Amerigroup	100.00%	100.00%	99.99%
Right Care from Scott and White Health Plans	100.00%	100.00%	100.00%
Superior HealthPlan	100.00%	100.00%	99.78%

**STAR Program MRSA Northeast SA Psychiatrists**

Plan	Metro Counties	Micro Counties	Rural Counties
Amerigroup	100.00%	100.00%	99.92%
Superior HealthPlan	99.28%	97.72%	99.49%

**STAR Program MRSA West SA Psychiatrists**

Plan	Metro Counties	Micro Counties	Rural Counties
Amerigroup	100.00%	100.00%	92.61%
FirstCare	100.00%	100.00%	81.14%
Superior HealthPlan	100.00%	99.57%	62.15%

**STAR Program Nueces SA Psychiatrists**

Plan	Metro Counties	Micro Counties	Rural Counties
Driscoll Health Plan	99.94%	100.00%	99.80%
Superior HealthPlan	75.20%	100.00%	99.98%
UnitedHealthcare Community Plan	100.00%	100.00%	99.82%

**STAR Program Tarrant SA Psychiatrists**

Plan	Metro Counties	Micro Counties	Rural Counties
Aetna Better Health	100.00%	100.00%	N/A
Amerigroup	100.00%	100.00%	N/A
Cook Children's Health Plan	99.66%	96.88%	N/A

**STAR Program Travis SA Psychiatrists**

Plan	Metro Counties	Micro Counties	Rural Counties
Blue Cross and Blue Shield of Texas	100.00%	100.00%	99.46%
Dell Children's Health Plan	100.00%	100.00%	95.95%
Superior HealthPlan	100.00%	100.00%	100.00%

**STAR Program Bexar SA SUD Chemical Dependency Treatment**

Plan	Metro Counties	Micro Counties	Rural Counties
Aetna Better Health	99.00%	93.81%	100.00%
Amerigroup	98.59%	86.96%	100.00%
Community First Health Plans	98.98%	92.82%	100.00%
Superior HealthPlan	99.27%	92.94%	100.00%

**STAR Program Dallas SA SUD Chemical Dependency Treatment**

Plan	Metro Counties	Micro Counties	Rural Counties
Amerigroup	98.33%	N/A	100.00%

Plan	Metro Counties	Micro Counties	Rural Counties
Molina Healthcare of Texas	96.96%	N/A	100.00%
Parkland	98.96%	N/A	100.00%

#### **STAR Program El Paso SA SUD Chemical Dependency Treatment**

Plan	Metro Counties	Micro Counties	Rural Counties
El Paso First	100.00%	N/A	97.14%
Molina Healthcare of Texas	0.00%	N/A	N/A
Superior HealthPlan	100.00%	N/A	90.91%

#### **STAR Program Harris SA SUD Chemical Dependency Treatment**

Plan	Metro Counties	Micro Counties	Rural Counties
Amerigroup	97.24%	66.21%	100.00%
Community Health Choice	99.57%	69.01%	100.00%
Molina Healthcare of Texas	88.26%	12.24%	84.18%
Texas Children's Health Plan	99.09%	87.91%	100.00%
UnitedHealthcare Community Plan	97.33%	74.88%	100.00%

#### **STAR Program Hidalgo SA SUD Chemical Dependency Treatment**

Plan	Metro Counties	Micro Counties	Rural Counties
Driscoll Health Plan	100.00%	13.41%	100.00%
Molina Healthcare of Texas	94.44%	0.00%	100.00%
Superior HealthPlan	100.00%	22.92%	100.00%
UnitedHealthcare Community Plan	85.37%	9.88%	44.20%

#### **STAR Program Jefferson SUD Chemical Dependency Treatment**

Plan	Metro Counties	Micro Counties	Rural Counties
Amerigroup	100.00%	67.69%	100.00%
Community Health Choice	100.00%	73.72%	99.50%
Molina Healthcare of Texas	0.00%	7.40%	22.55%
Texas Children's Health Plan	100.00%	79.49%	100.00%
UnitedHealthcare Community Plan	100.00%	48.28%	99.62%

#### **STAR Program Lubbock SUD Chemical Dependency Treatment**

Plan	Metro Counties	Micro Counties	Rural Counties
Amerigroup	37.24%	N/A	50.66%
FirstCare	45.18%	N/A	99.84%
Superior HealthPlan	48.01%	N/A	71.73%

**STAR Program MRSA Central SA SUD Chemical Dependency Treatment**

Plan	Metro Counties	Micro Counties	Rural Counties
Amerigroup	69.91%	70.29%	64.00%
Right Care from Scott and White Health Plans	84.25%	72.98%	98.26%
Superior HealthPlan	49.07%	17.53%	99.73%

**STAR Program MRSA Northeast SA SUD Chemical Dependency Treatment**

Plan	Metro Counties	Micro Counties	Rural Counties
Amerigroup	77.87%	50.13%	94.45%
Superior HealthPlan	99.98%	60.88%	100.00%

**STAR Program MRSA West SA SUD Chemical Dependency Treatment**

Plan	Metro Counties	Micro Counties	Rural Counties
Amerigroup	57.40%	83.04%	54.31%
FirstCare	82.00%	100.00%	79.90%
Superior HealthPlan	20.63%	100.00%	79.46%

**STAR Program Nueces SA SUD Chemical Dependency Treatment**

Plan	Metro Counties	Micro Counties	Rural Counties
Driscoll Health Plan	82.41%	100.00%	100.00%
Superior HealthPlan	76.94%	100.00%	100.00%
UnitedHealthcare Community Plan	73.79%	100.00%	99.86%

**STAR Program Tarrant SA SUD Chemical Dependency Treatment**

Plan	Metro Counties	Micro Counties	Rural Counties
Aetna Better Health	99.44%	78.70%	N/A
Amerigroup	98.70%	31.60%	N/A
Cook Children's Health Plan	85.28%	0.00%	N/A

**STAR Program Travis SA SUD Chemical Dependency Treatment**

Plan	Metro Counties	Micro Counties	Rural Counties
Blue Cross and Blue Shield of Texas	99.96%	70.69%	100.00%
Dell Children's Health Plan	96.86%	77.66%	100.00%
Superior HealthPlan	99.99%	87.34%	100.00%

**STAR Program Bexar SA SUD Opioid Treatment**

Plan	Metro Counties	Micro Counties	Rural Counties
Aetna Better Health	98.61%	87.62%	100.00%
Amerigroup	0.00%	0.00%	0.00%
Community First Health Plans	98.38%	87.63%	100.00%
Superior HealthPlan	97.16%	73.77%	100.00%

**STAR Program Dallas SA SUD Opioid Treatment**

Plan	Metro Counties	Micro Counties	Rural Counties
Amerigroup	0.00%	N/A	0.00%



<b>Plan</b>	<b>Metro Counties</b>	<b>Micro Counties</b>	<b>Rural Counties</b>
Molina Healthcare of Texas	0.00%	N/A	0.00%
Parkland	0.00%	N/A	0.00%

#### **STAR Program El Paso SA SUD Opioid Treatment**

<b>Plan</b>	<b>Metro Counties</b>	<b>Micro Counties</b>	<b>Rural Counties</b>
El Paso First	0.00%	N/A	0.00%
Molina Healthcare of Texas	0.00%	N/A	N/A
Superior HealthPlan	0.00%	N/A	0.00%

#### **STAR Program Harris SA SUD Opioid Treatment**

<b>Plan</b>	<b>Metro Counties</b>	<b>Micro Counties</b>	<b>Rural Counties</b>
Amerigroup	0.00%	0.00%	0.00%
Community Health Choice	0.00%	0.00%	0.00%
Molina Healthcare of Texas	0.00%	0.00%	0.00%
Texas Children's Health Plan	87.50%	26.40%	92.30%
UnitedHealthcare Community Plan	77.10%	0.00%	92.54%

#### **STAR Program Hidalgo SA SUD Opioid Treatment**

<b>Plan</b>	<b>Metro Counties</b>	<b>Micro Counties</b>	<b>Rural Counties</b>
Driscoll Health Plan	13.56%	0.00%	31.64%
Molina Healthcare of Texas	0.00%	0.00%	0.00%
Superior HealthPlan	0.00%	0.00%	0.19%
UnitedHealthcare Community Plan	0.00%	0.00%	0.00%

#### **STAR Program Jefferson SA SUD Opioid Treatment**

<b>Plan</b>	<b>Metro Counties</b>	<b>Micro Counties</b>	<b>Rural Counties</b>
Amerigroup	0.00%	0.00%	0.00%
Community Health Choice	0.00%	0.00%	0.00%
Molina Healthcare of Texas	0.00%	0.00%	0.00%
Texas Children's Health Plan	0.00%	0.00%	32.33%
UnitedHealthcare Community Plan	0.00%	0.00%	31.09%

#### **STAR Program Lubbock SA SUD Opioid Treatment**

<b>Plan</b>	<b>Metro Counties</b>	<b>Micro Counties</b>	<b>Rural Counties</b>
Amerigroup	0.00%	N/A	0.00%
FirstCare	0.00%	N/A	0.00%
Superior HealthPlan	0.00%	N/A	0.00%

**STAR Program MRSA SA Central SUD Opioid Treatment**

Plan	Metro Counties	Micro Counties	Rural Counties
Amerigroup	0.00%	0.00%	0.00%
Right Care from Scott and White Health Plans	0.00%	0.00%	0.00%
Superior HealthPlan	0.00%	0.00%	22.51%

**STAR Program MRSA Northeast SA SUD Opioid Treatment**

Plan	Metro Counties	Micro Counties	Rural Counties
Amerigroup	0.00%	0.00%	0.00%
Superior HealthPlan	0.00%	0.00%	0.00%

**STAR Program MRSA West SA SUD Opioid Treatment**

Plan	Metro Counties	Micro Counties	Rural Counties
Amerigroup	0.00%	0.00%	0.00%
FirstCare	0.00%	0.00%	0.00%
Superior HealthPlan	0.00%	0.00%	5.82%

**STAR Program Nueces SA SUD Opioid Treatment**

Plan	Metro Counties	Micro Counties	Rural Counties
Driscoll Health Plan	0.00%	0.00%	8.49%
Superior HealthPlan	0.00%	0.00%	17.21%
UnitedHealthcare Community Plan	0.00%	0.00%	0.00%

**STAR Program Tarrant SA SUD Opioid Treatment**

Plan	Metro Counties	Micro Counties	Rural Counties
Aetna Better Health	0.00%	0.00%	N/A
Amerigroup	0.00%	0.00%	N/A
Cook Children's Health Plan	0.00%	0.00%	N/A

**STAR Program Travis SA SUD Opioid Treatment**

Plan	Metro Counties	Micro Counties	Rural Counties
Blue Cross and Blue Shield of Texas	0.00%	0.00%	0.00%
Dell Children's Health Plan	0.00%	0.00%	0.00%
Superior HealthPlan	0.00%	0.00%	4.52%

**STAR Program Bexar SA Targeted Case Management**

Plan	Metro Counties	Micro Counties	Rural Counties
Aetna Better Health	97.91%	85.03%	100.00%
Amerigroup	85.58%	41.64%	100.00%
Community First Health Plans	97.34%	78.83%	100.00%
Superior HealthPlan	98.86%	89.25%	100.00%

**STAR Program Dallas SA Targeted Case Management**

Plan	Metro Counties	Micro Counties	Rural Counties
Amerigroup	54.43%	N/A	55.48%

Plan	Metro Counties	Micro Counties	Rural Counties
Molina Healthcare of Texas	96.44%	N/A	100.00%
Parkland	99.60%	N/A	100.00%

#### **STAR Program El Paso SA Targeted Case Management**

Plan	Metro Counties	Micro Counties	Rural Counties
El Paso First	100.00%	N/A	100.00%
Molina Healthcare of Texas	0.00%	N/A	N/A
Superior HealthPlan	100.00%	N/A	100.00%

#### **STAR Program Harris SA Targeted Case Management**

Plan	Metro Counties	Micro Counties	Rural Counties
Amerigroup	93.66%	22.60%	96.15%
Community Health Choice	97.86%	96.98%	100.00%
Molina Healthcare of Texas	90.90%	98.20%	100.00%
Texas Children's Health Plan	98.95%	94.36%	100.00%
UnitedHealthcare Community Plan	96.00%	69.49%	96.31%

#### **STAR Program Hidalgo SA Targeted Case Management**

Plan	Metro Counties	Micro Counties	Rural Counties
Driscoll Health Plan	74.22%	0.00%	100.00%
Molina Healthcare of Texas	0.00%	0.00%	0.00%
Superior HealthPlan	85.05%	5.13%	100.00%
UnitedHealthcare Community Plan	68.43%	6.15%	42.67%

#### **STAR Program Jefferson SA Targeted Case Management**

Plan	Metro Counties	Micro Counties	Rural Counties
Amerigroup	0.00%	8.31%	97.55%
Community Health Choice	100.00%	90.29%	100.00%
Molina Healthcare of Texas	0.00%	43.27%	36.17%
Texas Children's Health Plan	0.00%	54.92%	96.89%
UnitedHealthcare Community Plan	100.00%	36.57%	98.14%

#### **STAR Program Lubbock SA Targeted Case Management**

Plan	Metro Counties	Micro Counties	Rural Counties
Amerigroup	0.00%	N/A	29.92%
FirstCare	44.53%	N/A	53.28%
Superior HealthPlan	100.00%	N/A	100.00%

**STAR Program MRSA SA Central Targeted Case Management**

Plan	Metro Counties	Micro Counties	Rural Counties
Amerigroup	37.01%	12.74%	51.19%
Right Care from Scott and White Health Plans	96.68%	65.11%	97.47%
Superior HealthPlan	99.88%	64.04%	99.86%

**STAR Program MRSA Northeast SA Targeted Case Management**

Plan	Metro Counties	Micro Counties	Rural Counties
Amerigroup	74.18%	34.30%	91.10%
Superior HealthPlan	62.34%	45.97%	92.23%

**STAR Program MRSA West SA Targeted Case Management**

Plan	Metro Counties	Micro Counties	Rural Counties
Amerigroup	58.92%	86.33%	41.76%
FirstCare	0.00%	100.00%	51.36%
Superior HealthPlan	77.40%	100.00%	72.08%

**STAR Program Nueces SA Targeted Case Management**

Plan	Metro Counties	Micro Counties	Rural Counties
Driscoll Health Plan	82.77%	100.00%	99.91%
Superior HealthPlan	100.00%	100.00%	100.00%
UnitedHealthcare Community Plan	0.00%	0.00%	0.00%

**STAR Program Tarrant SA Targeted Case Management**

Plan	Metro Counties	Micro Counties	Rural Counties
Aetna Better Health	99.87%	84.74%	N/A
Amerigroup	23.53%	0.00%	N/A
Cook Children's Health Plan	91.66%	34.20%	N/A

**STAR Program Travis SA Targeted Case Management**

Plan	Metro Counties	Micro Counties	Rural Counties
Blue Cross and Blue Shield of Texas	96.18%	85.24%	100.00%
Dell Children's Health Plan	89.12%	37.96%	99.89%
Superior HealthPlan	99.92%	88.89%	100.00%

**STAR Program Bexar SA Therapies – OT PT ST**

Plan	Metro Counties	Micro Counties	Rural Counties
Aetna Better Health	100.00%	100.00%	100.00%
Amerigroup	100.00%	100.00%	100.00%
Community First Health Plans	100.00%	100.00%	100.00%
Superior HealthPlan	100.00%	100.00%	100.00%

**STAR Program Dallas SA Therapies – OT PT ST**

Plan	Metro Counties	Micro Counties	Rural Counties
Amerigroup	100.00%	N/A	100.00%

Plan	Metro Counties	Micro Counties	Rural Counties
Molina Healthcare of Texas	100.00%	N/A	100.00%
Parkland	99.83%	N/A	100.00%

**STAR Program El Paso SA Therapies – OT PT ST**

Plan	Metro Counties	Micro Counties	Rural Counties
El Paso First	100.00%	N/A	98.61%
Molina Healthcare of Texas	100.00%	N/A	N/A
Superior HealthPlan	100.00%	N/A	100.00%

**STAR Program Harris SA Therapies – OT PT ST**

Plan	Metro Counties	Micro Counties	Rural Counties
Amerigroup	100.00%	100.00%	100.00%
Community Health Choice	100.00%	100.00%	100.00%
Molina Healthcare of Texas	100.00%	100.00%	100.00%
Texas Children's Health Plan	100.00%	100.00%	100.00%
UnitedHealthcare Community Plan	100.00%	100.00%	100.00%

**STAR Program Hidalgo SA Therapies – OT PT ST**

Plan	Metro Counties	Micro Counties	Rural Counties
Driscoll Health Plan	100.00%	100.00%	100.00%
Molina Healthcare of Texas	100.00%	100.00%	100.00%
Superior HealthPlan	100.00%	100.00%	100.00%
UnitedHealthcare Community Plan	100.00%	100.00%	100.00%

**STAR Program Jefferson SA Therapies – OT PT ST**

Plan	Metro Counties	Micro Counties	Rural Counties
Amerigroup	100.00%	100.00%	99.20%
Community Health Choice	100.00%	100.00%	100.00%
Molina Healthcare of Texas	100.00%	100.00%	98.89%
Texas Children's Health Plan	100.00%	100.00%	100.00%
UnitedHealthcare Community Plan	100.00%	100.00%	98.19%

**STAR Program Lubbock SA Therapies – OT PT ST**

Plan	Metro Counties	Micro Counties	Rural Counties
Amerigroup	100.00%	N/A	100.00%
FirstCare	100.00%	N/A	100.00%
Superior HealthPlan	100.00%	N/A	99.97%

**STAR Program MRSA Central SA Therapies – OT PT ST**

Plan	Metro Counties	Micro Counties	Rural Counties
Amerigroup	100.00%	100.00%	100.00%
Right Care from Scott and White Health Plans	100.00%	100.00%	100.00%
Superior HealthPlan	100.00%	100.00%	100.00%

**STAR Program MRSA Northeast SA Therapies – OT PT ST**

Plan	Metro Counties	Micro Counties	Rural Counties
Amerigroup	100.00%	100.00%	99.88%
Superior HealthPlan	100.00%	100.00%	99.96%

**STAR Program MRSA West S ATherapies – OT PT ST**

Plan	Metro Counties	Micro Counties	Rural Counties
Amerigroup	100.00%	100.00%	94.51%
FirstCare	100.00%	99.97%	94.68%
Superior HealthPlan	100.00%	100.00%	94.86%

**STAR Program Nueces SA Therapies – OT PT ST**

Plan	Metro Counties	Micro Counties	Rural Counties
Driscoll Health Plan	100.00%	100.00%	100.00%
Superior HealthPlan	100.00%	100.00%	100.00%
UnitedHealthcare Community Plan	100.00%	100.00%	99.91%

**STAR Program Tarrant SA Therapies – OT PT ST**

Plan	Metro Counties	Micro Counties	Rural Counties
Aetna Better Health	100.00%	100.00%	N/A
Amerigroup	100.00%	100.00%	N/A
Cook Children's Health Plan	100.00%	100.00%	N/A

**STAR Program Travis SA Therapies – OT PT ST**

Plan	Metro Counties	Micro Counties	Rural Counties
Blue Cross and Blue Shield of Texas	100.00%	100.00%	100.00%
Dell Children's Health Plan	100.00%	100.00%	100.00%
Superior HealthPlan	100.00%	100.00%	100.00%

**STAR Program Bexar SA Urologists**

Plan	Metro Counties	Micro Counties	Rural Counties
Aetna Better Health	100.00%	100.00%	100.00%
Amerigroup	100.00%	100.00%	100.00%
Community First Health Plans	100.00%	100.00%	100.00%
Superior HealthPlan	100.00%	100.00%	100.00%

**STAR Program Dallas SA Urologists**

Plan	Metro Counties	Micro Counties	Rural Counties
Amerigroup	97.96%	N/A	100.00%

Plan	Metro Counties	Micro Counties	Rural Counties
Molina Healthcare of Texas	99.74%	N/A	100.00%
Parkland	95.91%	N/A	99.45%

#### STAR Program El Paso SA Urologists

Plan	Metro Counties	Micro Counties	Rural Counties
El Paso First	100.00%	N/A	95.83%
Molina Healthcare of Texas	100.00%	N/A	N/A
Superior HealthPlan	100.00%	N/A	77.94%

#### STAR Program Harris SA Urologists

Plan	Metro Counties	Micro Counties	Rural Counties
Amerigroup	99.52%	100.00%	95.80%
Community Health Choice	98.05%	100.00%	95.01%
Molina Healthcare of Texas	99.80%	100.00%	100.00%
Texas Children's Health Plan	100.00%	100.00%	99.92%
UnitedHealthcare Community Plan	99.36%	100.00%	92.80%

#### STAR Program Hidalgo SA Urologists

Plan	Metro Counties	Micro Counties	Rural Counties
Driscoll Health Plan	100.00%	57.17%	99.48%
Molina Healthcare of Texas	100.00%	44.00%	98.43%
Superior HealthPlan	100.00%	65.14%	99.81%
UnitedHealthcare Community Plan	99.99%	45.86%	96.07%

#### STAR Program Jefferson SA Urologists

Plan	Metro Counties	Micro Counties	Rural Counties
Amerigroup	100.00%	100.00%	94.68%
Community Health Choice	0.00%	88.42%	67.18%
Molina Healthcare of Texas	0.00%	70.43%	27.55%
Texas Children's Health Plan	0.00%	78.57%	81.84%
UnitedHealthcare Community Plan	0.00%	82.24%	52.94%

#### STAR Program Lubbock SA Urologists

Plan	Metro Counties	Micro Counties	Rural Counties
Amerigroup	100.00%	N/A	100.00%
FirstCare	100.00%	N/A	99.95%
Superior HealthPlan	100.00%	N/A	99.97%

**STAR Program MRSA Central SA Urologists**

Plan	Metro Counties	Micro Counties	Rural Counties
Amerigroup	67.18%	98.81%	72.09%
Right Care from Scott and White Health Plans	99.99%	99.47%	90.34%
Superior HealthPlan	100.00%	99.41%	93.95%

**STAR Program MRSA Northeast SA Urologists**

Plan	Metro Counties	Micro Counties	Rural Counties
Amerigroup	99.86%	99.99%	97.80%
Superior HealthPlan	99.98%	100.00%	99.87%

**STAR Program MRSA West SA Urologists**

Plan	Metro Counties	Micro Counties	Rural Counties
Amerigroup	54.38%	100.00%	69.07%
FirstCare	100.00%	98.38%	80.27%
Superior HealthPlan	100.00%	100.00%	80.82%

**STAR Program Nueces SA Urologists**

Plan	Metro Counties	Micro Counties	Rural Counties
Driscoll Health Plan	99.95%	100.00%	99.86%
Superior HealthPlan	99.93%	100.00%	99.97%
UnitedHealthcare Community Plan	69.00%	100.00%	76.92%

**STAR Program Tarrant SA Urologists**

Plan	Metro Counties	Micro Counties	Rural Counties
Aetna Better Health	99.93%	100.00%	N/A
Amerigroup	99.79%	100.00%	N/A
Cook Children's Health Plan	98.58%	94.84%	N/A

**STAR Program Travis SA Urologists**

Plan	Metro Counties	Micro Counties	Rural Counties
Blue Cross and Blue Shield of Texas	99.98%	100.00%	99.61%
Dell Children's Health Plan	99.92%	100.00%	96.28%
Superior HealthPlan	100.00%	100.00%	100.00%

**Superior HealthPlan's STAR Health Program Statewide**

Superior HealthPlan Sub-specialty	Metro Counties	Micro Counties	Rural Counties
Acute Care Hospital	98.56%	96.29%	85.71%
Audiologist	92.89%	70.28%	92.38%
BH - Outpatient	100.00%	100.00%	99.84%
Cardiovascular Disease	98.94%	92.84%	95.96%
ENT	96.38%	96.42%	96.35%
General Surgeon	99.76%	99.25%	99.43%
Nursing Facility	36.36%	0.00%	N/A
OB/GYN	100.00%	100.00%	99.29%
Ophthalmologist	99.12%	96.23%	96.24%



<b>Superior HealthPlan Sub-specialty</b>	<b>Metro Counties</b>	<b>Micro Counties</b>	<b>Rural Counties</b>
Orthodontist	97.72%	83.34%	86.59%
Orthopedist	98.99%	97.51%	96.58%
PCP	99.39%	100.00%	99.89%
Pediatric Sub-specialty	99.90%	100.00%	98.37%
Pharmacy	77.33%	68.68%	94.28%
Prenatal	99.02%	100.00%	99.76%
Psychiatrist	97.39%	94.09%	89.05%
SUD Chemical Dependency Treatment	92.61%	59.49%	93.54%
SUD Opioid Treatment	32.25%	4.22%	16.91%
Targeted Case Management	96.35%	67.85%	92.86%
Therapies - OT PT ST	100.00%	100.00%	97.80%
Urologist	97.88%	95.67%	88.43%

#### **STAR Kids Program Bexar SA Acute Care Hospitals**

<b>Plan</b>	<b>Metro Counties</b>	<b>Micro Counties</b>	<b>Rural Counties</b>
Community First Health Plans	100.00%	100.00%	93.00%
Superior HealthPlan	100.00%	94.96%	99.01%

#### **STAR Kids Program Dallas SA Acute Care Hospitals**

<b>Plan</b>	<b>Metro Counties</b>	<b>Micro Counties</b>	<b>Rural Counties</b>
Aetna Better Health	99.68%	N/A	5.33%
Amerigroup	99.87%	N/A	100.00%

#### **STAR Kids Program El Paso SA Acute Care Hospitals**

<b>Plan</b>	<b>Metro Counties</b>	<b>Micro Counties</b>	<b>Rural Counties</b>
Amerigroup	100.00%	N/A	N/A
Superior HealthPlan	100.00%	N/A	N/A

#### **STAR Kids Program Harris SA Acute Care Hospitals**

<b>Plan</b>	<b>Metro Counties</b>	<b>Micro Counties</b>	<b>Rural Counties</b>
Amerigroup	100.00%	100.00%	97.09%
Texas Children's Health Plan	100.00%	100.00%	99.63%
UnitedHealthcare Community Plan	99.58%	100.00%	100.00%

#### **STAR Kids Program Hidalgo SA Acute Care Hospitals**

<b>Plan</b>	<b>Metro Counties</b>	<b>Micro Counties</b>	<b>Rural Counties</b>
Driscoll Health Plan	100.00%	40.12%	51.59%
Superior HealthPlan	72.98%	20.90%	47.37%
UnitedHealthcare Community Plan	100.00%	76.84%	56.44%

#### **STAR Kids Program Jefferson SA Acute Care Hospitals**

<b>Plan</b>	<b>Metro Counties</b>	<b>Micro Counties</b>	<b>Rural Counties</b>
Texas Children's Health Plan	100.00%	99.14%	70.53%

Plan	Metro Counties	Micro Counties	Rural Counties
UnitedHealthcare Community Plan	90.66%	96.31%	15.69%

#### STAR Kids Program Lubbock SA Acute Care Hospitals

Plan	Metro Counties	Micro Counties	Rural Counties
Amerigroup	100.00%	N/A	97.28%
Superior HealthPlan	100.00%	N/A	100.00%

#### STAR Kids Program MRSA Central SA Acute Care Hospitals

Plan	Metro Counties	Micro Counties	Rural Counties
Blue Cross and Blue Shield of Texas	100.00%	99.18%	89.65%
UnitedHealthcare Community Plan	99.97%	95.96%	84.76%

#### STAR Kids Program MRSA Northeast SA Acute Care Hospitals

Plan	Metro Counties	Micro Counties	Rural Counties
Texas Children's Health Plan	100.00%	91.29%	91.92%
UnitedHealthcare Community Plan	78.05%	64.20%	74.10%

#### STAR Kids Program MRSA West SA Acute Care Hospitals

Plan	Metro Counties	Micro Counties	Rural Counties
Amerigroup	100.00%	93.15%	79.26%
Superior HealthPlan	100.00%	69.86%	62.16%

#### STAR Kids Program Nueces SA Acute Care Hospitals

Plan	Metro Counties	Micro Counties	Rural Counties
Driscoll Health Plan	100.00%	100.00%	99.86%
Superior HealthPlan	100.00%	100.00%	97.20%

#### STAR Kids Program Tarrant SA Acute Care Hospitals

Plan	Metro Counties	Micro Counties	Rural Counties
Aetna Better Health	99.98%	100.00%	N/A
Cook Children's Health Plan	100.00%	90.76%	N/A

#### STAR Kids Program Travis SA Acute Care Hospitals

Plan	Metro Counties	Micro Counties	Rural Counties
Blue Cross and Blue Shield of Texas	100.00%	100.00%	100.00%
Superior HealthPlan	100.00%	100.00%	96.64%

#### STAR Kids Program Bexar SA Audiologists

Plan	Metro Counties	Micro Counties	Rural Counties
Community First Health Plans	100.00%	100.00%	100.00%
Superior HealthPlan	99.98%	100.00%	100.00%

#### STAR Kids Program Dallas SA Audiologists

Plan	Metro Counties	Micro Counties	Rural Counties
Aetna Better Health	96.92%	N/A	100.00%

Plan	Metro Counties	Micro Counties	Rural Counties
Amerigroup	95.48%	N/A	100.00%

#### STAR Kids Program El Paso SA Audiologists

Plan	Metro Counties	Micro Counties	Rural Counties
Amerigroup	100.00%	N/A	N/A
Superior HealthPlan	100.00%	N/A	N/A

#### STAR Kids Program Harris SA Audiologists

Plan	Metro Counties	Micro Counties	Rural Counties
Amerigroup	95.31%	100.00%	100.00%
Texas Children's Health Plan	95.18%	100.00%	100.00%
UnitedHealthcare Community Plan	93.72%	100.00%	100.00%

#### STAR Kids Program Hidalgo SA Audiologists

Plan	Metro Counties	Micro Counties	Rural Counties
Driscoll Health Plan	71.02%	64.20%	58.73%
Superior HealthPlan	64.06%	15.20%	100.00%
UnitedHealthcare Community Plan	84.56%	76.84%	100.00%

#### STAR Kids Program Jefferson SA Audiologists

Plan	Metro Counties	Micro Counties	Rural Counties
Texas Children's Health Plan	0.00%	72.24%	59.96%
UnitedHealthcare Community Plan	0.00%	58.86%	45.42%

#### STAR Kids Program Lubbock SA Audiologists

Plan	Metro Counties	Micro Counties	Rural Counties
Amerigroup	100.00%	N/A	100.00%
Superior HealthPlan	100.00%	N/A	100.00%

#### STAR Kids Program MRSA Central SA Audiologists

Plan	Metro Counties	Micro Counties	Rural Counties
Blue Cross and Blue Shield of Texas	100.00%	100.00%	94.26%
UnitedHealthcare Community Plan	95.10%	100.00%	70.56%

#### STAR Kids Program MRSA Northeast SA Audiologists

Plan	Metro Counties	Micro Counties	Rural Counties
Texas Children's Health Plan	11.35%	60.90%	68.86%
UnitedHealthcare Community Plan	28.67%	64.48%	52.68%

#### STAR Kids Program MRSA West SA Audiologists

Plan	Metro Counties	Micro Counties	Rural Counties
Amerigroup	38.31%	100.00%	65.38%
Superior HealthPlan	77.71%	100.00%	81.08%

**STAR Kids Program Nueces SA Audiologists**

Plan	Metro Counties	Micro Counties	Rural Counties
Driscoll Health Plan	82.34%	100.00%	99.43%
Superior HealthPlan	75.53%	100.00%	100.00%

**STAR Kids Program Tarrant SA Audiologists**

Plan	Metro Counties	Micro Counties	Rural Counties
Aetna Better Health	98.62%	100.00%	N/A
Cook Children's Health Plan	97.42%	100.00%	N/A

**STAR Kids Program Travis SA Audiologists**

Plan	Metro Counties	Micro Counties	Rural Counties
Blue Cross and Blue Shield of Texas	100.00%	100.00%	100.00%
Superior HealthPlan	100.00%	100.00%	100.00%

**STAR Kids Program Bexar SA BH Outpatient**

Plan	Metro Counties	Micro Counties	Rural Counties
Community First Health Plans	100.00%	100.00%	100.00%
Superior HealthPlan	100.00%	100.00%	100.00%

**STAR Kids Program Dallas SA BH Outpatient**

Plan	Metro Counties	Micro Counties	Rural Counties
Aetna Better Health	100.00%	N/A	100.00%
Amerigroup	100.00%	N/A	100.00%

**STAR Kids Program El Paso SA BH Outpatient**

Plan	Metro Counties	Micro Counties	Rural Counties
Amerigroup	100.00%	N/A	N/A
Superior HealthPlan	100.00%	N/A	N/A

**STAR Kids Program Harris SA BH Outpatient**

Plan	Metro Counties	Micro Counties	Rural Counties
Amerigroup	100.00%	100.00%	100.00%
Texas Children's Health Plan	100.00%	100.00%	100.00%
UnitedHealthcare Community Plan	100.00%	100.00%	100.00%

**STAR Kids Program Hidalgo SA BH Outpatient**

Plan	Metro Counties	Micro Counties	Rural Counties
Driscoll Health Plan	100.00%	100.00%	100.00%
Superior HealthPlan	100.00%	100.00%	100.00%
UnitedHealthcare Community Plan	100.00%	100.00%	100.00%

**STAR Kids Program Jefferson SA BH Outpatient**

Plan	Metro Counties	Micro Counties	Rural Counties
Texas Children's Health Plan	100.00%	100.00%	100.00%

Plan	Metro Counties	Micro Counties	Rural Counties
UnitedHealthcare Community Plan	100.00%	100.00%	100.00%

#### STAR Kids Program Lubbock SA BH Outpatient

Plan	Metro Counties	Micro Counties	Rural Counties
Amerigroup	100.00%	N/A	100.00%
Superior HealthPlan	100.00%	N/A	100.00%

#### STAR Kids Program MRSA Central SA BH Outpatient

Plan	Metro Counties	Micro Counties	Rural Counties
Blue Cross and Blue Shield of Texas	100.00%	100.00%	100.00%
UnitedHealthcare Community Plan	100.00%	100.00%	100.00%

#### STAR Kids Program MRSA Northeast SA BH Outpatient

Plan	Metro Counties	Micro Counties	Rural Counties
Texas Children's Health Plan	100.00%	100.00%	100.00%
UnitedHealthcare Community Plan	100.00%	100.00%	100.00%

#### STAR Kids Program MRSA West SA BH Outpatient

Plan	Metro Counties	Micro Counties	Rural Counties
Amerigroup	100.00%	100.00%	100.00%
Superior HealthPlan	100.00%	100.00%	99.64%

#### STAR Kids Program Nueces SA BH Outpatient

Plan	Metro Counties	Micro Counties	Rural Counties
Driscoll Health Plan	100.00%	100.00%	100.00%
Superior HealthPlan	100.00%	100.00%	100.00%

#### STAR Kids Program Tarrant SA BH Outpatient

Plan	Metro Counties	Micro Counties	Rural Counties
Aetna Better Health	100.00%	100.00%	N/A
Cook Children's Health Plan	99.97%	85.71%	N/A

#### STAR Kids Program Travis SA BH Outpatient

Plan	Metro Counties	Micro Counties	Rural Counties
Blue Cross and Blue Shield of Texas	98.32%	100.00%	100.00%
Superior HealthPlan	100.00%	100.00%	100.00%

#### STAR Kids Program Bexar SA Cardiovascular Disease

Plan	Metro Counties	Micro Counties	Rural Counties
Community First Health Plans	99.77%	100.00%	100.00%
Superior HealthPlan	99.82%	100.00%	100.00%

#### STAR Kids Program Dallas SA Cardiovascular Disease

Plan	Metro Counties	Micro Counties	Rural Counties
Aetna Better Health	99.62%	N/A	100.00%

Plan	Metro Counties	Micro Counties	Rural Counties
Amerigroup	97.09%	N/A	100.00%

#### STAR Kids Program El Paso SA Cardiovascular Disease

Plan	Metro Counties	Micro Counties	Rural Counties
Amerigroup	100.00%	N/A	N/A
Superior HealthPlan	100.00%	N/A	N/A

#### STAR Kids Program Harris SA Cardiovascular Disease

Plan	Metro Counties	Micro Counties	Rural Counties
Amerigroup	99.98%	100.00%	100.00%
Texas Children's Health Plan	99.90%	100.00%	100.00%
UnitedHealthcare Community Plan	98.40%	100.00%	100.00%

#### STAR Kids Program Hidalgo SA Cardiovascular Disease

Plan	Metro Counties	Micro Counties	Rural Counties
Driscoll Health Plan	99.91%	100.00%	100.00%
Superior HealthPlan	99.71%	45.77%	100.00%
UnitedHealthcare Community Plan	99.75%	61.02%	100.00%

#### STAR Kids Program Jefferson SA Cardiovascular Disease

Plan	Metro Counties	Micro Counties	Rural Counties
Texas Children's Health Plan	99.79%	99.31%	98.78%
UnitedHealthcare Community Plan	99.47%	99.82%	97.71%

#### STAR Kids Program Lubbock SA Cardiovascular Disease

Plan	Metro Counties	Micro Counties	Rural Counties
Amerigroup	99.91%	N/A	100.00%
Superior HealthPlan	100.00%	N/A	100.00%

#### STAR Kids Program MRSA Central SA Cardiovascular Disease

Plan	Metro Counties	Micro Counties	Rural Counties
Blue Cross and Blue Shield of Texas	62.56%	97.83%	100.00%
UnitedHealthcare Community Plan	100.00%	97.79%	94.68%

#### STAR Kids Program MRSA Northeast SA Cardiovascular Disease

Plan	Metro Counties	Micro Counties	Rural Counties
Texas Children's Health Plan	98.66%	74.88%	98.05%
UnitedHealthcare Community Plan	99.02%	90.63%	96.26%

#### STAR Kids Program MRSA West SA Cardiovascular Disease

Plan	Metro Counties	Micro Counties	Rural Counties
Amerigroup	100.00%	100.00%	90.30%
Superior HealthPlan	99.93%	100.00%	95.73%

**STAR Kids Program Nueces SA Cardiovascular Disease**

Plan	Metro Counties	Micro Counties	Rural Counties
Driscoll Health Plan	99.92%	100.00%	100.00%
Superior HealthPlan	100.00%	100.00%	100.00%

**STAR Kids Program Tarrant SA Cardiovascular Disease**

Plan	Metro Counties	Micro Counties	Rural Counties
Aetna Better Health	99.87%	100.00%	N/A
Cook Children's Health Plan	98.57%	85.71%	N/A

**STAR Kids Program Travis SA Cardiovascular Disease**

Plan	Metro Counties	Micro Counties	Rural Counties
Blue Cross and Blue Shield of Texas	99.94%	100.00%	100.00%
Superior HealthPlan	99.93%	100.00%	100.00%

**STAR Kids Program Bexar SA ENTs**

Plan	Metro Counties	Micro Counties	Rural Counties
Community First Health Plans	100.00%	100.00%	100.00%
Superior HealthPlan	100.00%	100.00%	100.00%

**STAR Kids Program Dallas SA ENTs**

Plan	Metro Counties	Micro Counties	Rural Counties
Aetna Better Health	98.09%	N/A	100.00%
Amerigroup	99.84%	N/A	100.00%

**STAR Kids Program El Paso SA ENTs**

Plan	Metro Counties	Micro Counties	Rural Counties
Amerigroup	100.00%	N/A	N/A
Superior HealthPlan	100.00%	N/A	N/A

**STAR Kids Program Harris SA ENTs**

Plan	Metro Counties	Micro Counties	Rural Counties
Amerigroup	100.00%	100.00%	100.00%
Texas Children's Health Plan	100.00%	100.00%	100.00%
UnitedHealthcare Community Plan	98.72%	100.00%	100.00%

**STAR Kids Program Hidalgo SA ENTs**

Plan	Metro Counties	Micro Counties	Rural Counties
Driscoll Health Plan	100.00%	64.20%	100.00%
Superior HealthPlan	80.98%	45.25%	48.12%
UnitedHealthcare Community Plan	85.84%	76.84%	56.44%

**STAR Kids Program Jefferson SA ENTs**

Plan	Metro Counties	Micro Counties	Rural Counties
Texas Children's Health Plan	100.00%	100.00%	100.00%

Plan	Metro Counties	Micro Counties	Rural Counties
UnitedHealthcare Community Plan	100.00%	100.00%	97.71%

#### STAR Kids Program Lubbock SA ENTs

Plan	Metro Counties	Micro Counties	Rural Counties
Amerigroup	100.00%	N/A	100.00%
Superior HealthPlan	58.85%	N/A	74.22%

#### STAR Kids Program MRSA Central SA ENTs

Plan	Metro Counties	Micro Counties	Rural Counties
Blue Cross and Blue Shield of Texas	100.00%	100.00%	94.51%
UnitedHealthcare Community Plan	100.00%	100.00%	92.28%

#### STAR Kids Program MRSA Northeast SA ENTs

Plan	Metro Counties	Micro Counties	Rural Counties
Texas Children's Health Plan	91.33%	100.00%	100.00%
UnitedHealthcare Community Plan	99.96%	100.00%	99.88%

#### STAR Kids Program MRSA West SA ENTs

Plan	Metro Counties	Micro Counties	Rural Counties
Amerigroup	100.00%	100.00%	82.69%
Superior HealthPlan	100.00%	100.00%	80.58%

#### STAR Kids Program Nueces SA ENTs

Plan	Metro Counties	Micro Counties	Rural Counties
Driscoll Health Plan	100.00%	100.00%	100.00%
Superior HealthPlan	75.53%	100.00%	100.00%

#### STAR Kids Program Tarrant SA ENTs

Plan	Metro Counties	Micro Counties	Rural Counties
Aetna Better Health	100.00%	100.00%	N/A
Cook Children's Health Plan	98.92%	100.00%	N/A

#### STAR Kids Program Travis SA ENTs

Plan	Metro Counties	Micro Counties	Rural Counties
Blue Cross and Blue Shield of Texas	100.00%	100.00%	100.00%
Superior HealthPlan	100.00%	100.00%	100.00%

#### STAR Kids Program Bexar SA General Surgeons

Plan	Metro Counties	Micro Counties	Rural Counties
Community First Health Plans	99.86%	100.00%	100.00%
Superior HealthPlan	99.86%	100.00%	100.00%

#### STAR Kids Program Dallas SA General Surgeons

Plan	Metro Counties	Micro Counties	Rural Counties
Aetna Better Health	98.61%	N/A	100.00%



Plan	Metro Counties	Micro Counties	Rural Counties
Amerigroup	98.97%	N/A	100.00%

#### STAR Kids Program El Paso SA General Surgeons

Plan	Metro Counties	Micro Counties	Rural Counties
Amerigroup	100.00%	N/A	N/A
Superior HealthPlan	100.00%	N/A	N/A

#### STAR Kids Program Harris SA General Surgeons

Plan	Metro Counties	Micro Counties	Rural Counties
Amerigroup	99.97%	100.00%	100.00%
Texas Children's Health Plan	99.99%	100.00%	100.00%
UnitedHealthcare Community Plan	98.40%	100.00%	100.00%

#### STAR Kids Program Hidalgo SA General Surgeons

Plan	Metro Counties	Micro Counties	Rural Counties
Driscoll Health Plan	100.00%	100.00%	100.00%
Superior HealthPlan	99.99%	81.69%	100.00%
UnitedHealthcare Community Plan	100.00%	76.84%	100.00%

#### STAR Kids Program Jefferson SA General Surgeons

Plan	Metro Counties	Micro Counties	Rural Counties
Texas Children's Health Plan	99.36%	100.00%	98.37%
UnitedHealthcare Community Plan	99.02%	99.63%	98.04%

#### STAR Kids Program Lubbock SA General Surgeons

Plan	Metro Counties	Micro Counties	Rural Counties
Amerigroup	100.00%	N/A	100.00%
Superior HealthPlan	100.00%	N/A	100.00%

#### STAR Kids Program MRSA Central SA General Surgeons

Plan	Metro Counties	Micro Counties	Rural Counties
Blue Cross and Blue Shield of Texas	100.00%	100.00%	100.00%
UnitedHealthcare Community Plan	100.00%	100.00%	99.48%

#### STAR Kids Program MRSA Northeast SA General Surgeons

Plan	Metro Counties	Micro Counties	Rural Counties
Texas Children's Health Plan	92.51%	99.83%	100.00%
UnitedHealthcare Community Plan	99.18%	99.49%	99.25%

#### STAR Kids Program MRSA West SA General Surgeons

Plan	Metro Counties	Micro Counties	Rural Counties
Amerigroup	100.00%	100.00%	96.74%
Superior HealthPlan	99.93%	100.00%	99.64%

**STAR Kids Program Nueces SA General Surgeons**

Plan	Metro Counties	Micro Counties	Rural Counties
Driscoll Health Plan	98.78%	100.00%	100.00%
Superior HealthPlan	99.10%	100.00%	100.00%

**STAR Kids Program Tarrant SA General Surgeons**

Plan	Metro Counties	Micro Counties	Rural Counties
Aetna Better Health	100.00%	100.00%	N/A
Cook Children's Health Plan	99.47%	98.32%	N/A

**STAR Kids Program Travis SA General Surgeons**

Plan	Metro Counties	Micro Counties	Rural Counties
Blue Cross and Blue Shield of Texas	100.00%	100.00%	100.00%
Superior HealthPlan	99.76%	100.00%	100.00%

**STAR Kids Program Bexar SA Nursing Facilities**

Plan	Metro Counties	Micro Counties	Rural Counties
Community First Health Plans	100.00%	N/A	100.00%
Superior HealthPlan	100.00%	N/A	N/A

**STAR Kids Program Dallas SA Nursing Facilities**

Plan	Metro Counties	Micro Counties	Rural Counties
Aetna Better Health	0.00%	N/A	N/A
Amerigroup	0.00%	N/A	0.00%

**STAR Kids Program El Paso SA Nursing Facilities**

Plan	Metro Counties	Micro Counties	Rural Counties
Amerigroup	0.00%	N/A	N/A
Superior HealthPlan	100.00%	N/A	N/A

**STAR Kids Program Harris SA Nursing Facilities**

Plan	Metro Counties	Micro Counties	Rural Counties
Amerigroup	0.00%	N/A	N/A
Texas Children's Health Plan	0.00%	0.00%	0.00%
UnitedHealthcare Community Plan	0.00%	N/A	N/A

**STAR Kids Program Hidalgo SA Nursing Facilities**

Plan	Metro Counties	Micro Counties	Rural Counties
Driscoll Health Plan	0.00%	N/A	N/A
Superior HealthPlan	69.44%	N/A	100.00%
UnitedHealthcare Community Plan	0.00%	N/A	N/A

**STAR Kids Program Jefferson SA Nursing Facilities**

Plan	Metro Counties	Micro Counties	Rural Counties
Texas Children's Health Plan	0.00%	0.00%	0.00%

Plan	Metro Counties	Micro Counties	Rural Counties
UnitedHealthcare Community Plan	0.00%	0.00%	0.00%

#### STAR Kids Program Lubbock SA Nursing Facilities

Plan	Metro Counties	Micro Counties	Rural Counties
Amerigroup	0.00%	N/A	0.00%
Superior HealthPlan	100.00%	N/A	100.00%

#### STAR Kids Program MRSA Central SA Nursing Facilities

Plan	Metro Counties	Micro Counties	Rural Counties
Blue Cross and Blue Shield of Texas	55.56%	66.67%	22.22%
UnitedHealthcare Community Plan	0.00%	N/A	0.00%

#### STAR Kids Program MRSA Northeast SA Nursing Facilities

Plan	Metro Counties	Micro Counties	Rural Counties
Texas Children's Health Plan	0.00%	0.00%	0.00%
UnitedHealthcare Community Plan	0.00%	0.00%	0.00%

#### STAR Kids Program MRSA West SA Nursing Facilities

Plan	Metro Counties	Micro Counties	Rural Counties
Amerigroup	0.00%	0.00%	0.00%
Superior HealthPlan	100.00%	100.00%	100.00%

#### STAR Kids Program Nueces SA Nursing Facilities

Plan	Metro Counties	Micro Counties	Rural Counties
Driscoll Health Plan	0.00%	N/A	0.00%
Superior HealthPlan	100.00%	100.00%	100.00%

#### STAR Kids Program Tarrant SA Nursing Facilities

Plan	Metro Counties	Micro Counties	Rural Counties
Aetna Better Health	0.00%	N/A	N/A
Cook Children's Health Plan	0.00%	N/A	N/A

#### STAR Kids Program Travis SA Nursing Facilities

Plan	Metro Counties	Micro Counties	Rural Counties
Blue Cross and Blue Shield of Texas	100.00%	100.00%	100.00%
Superior HealthPlan	100.00%	100.00%	N/A

#### STAR Kids Program Bexar SA OB/GYNs

Plan	Metro Counties	Micro Counties	Rural Counties
Community First Health Plans	100.00%	100.00%	100.00%
Superior HealthPlan	100.00%	100.00%	100.00%

#### STAR Kids Program Dallas SA OB/GYNs

Plan	Metro Counties	Micro Counties	Rural Counties
Aetna Better Health	99.73%	N/A	100.00%

Plan	Metro Counties	Micro Counties	Rural Counties
Amerigroup	99.72%	N/A	100.00%

#### STAR Kids Program El Paso SA OB/GYNs

Plan	Metro Counties	Micro Counties	Rural Counties
Amerigroup	100.00%	N/A	N/A
Superior HealthPlan	100.00%	N/A	N/A

#### STAR Kids Program Harris SA OB/GYNs

Plan	Metro Counties	Micro Counties	Rural Counties
Amerigroup	100.00%	100.00%	100.00%
Texas Children's Health Plan	100.00%	100.00%	100.00%
UnitedHealthcare Community Plan	100.00%	100.00%	100.00%

#### STAR Kids Program Hidalgo SA OB/GYNs

Plan	Metro Counties	Micro Counties	Rural Counties
Driscoll Health Plan	100.00%	100.00%	100.00%
Superior HealthPlan	100.00%	100.00%	100.00%
UnitedHealthcare Community Plan	100.00%	100.00%	100.00%

#### STAR Kids Program Jefferson SA OB/GYNs

Plan	Metro Counties	Micro Counties	Rural Counties
Texas Children's Health Plan	100.00%	100.00%	100.00%
UnitedHealthcare Community Plan	100.00%	100.00%	100.00%

#### STAR Kids Program Lubbock SA OB/GYNs

Plan	Metro Counties	Micro Counties	Rural Counties
Amerigroup	100.00%	N/A	100.00%
Superior HealthPlan	100.00%	N/A	100.00%

#### STAR Kids Program MRSA Central SA OB/GYNs

Plan	Metro Counties	Micro Counties	Rural Counties
Blue Cross and Blue Shield of Texas	100.00%	100.00%	100.00%
UnitedHealthcare Community Plan	100.00%	100.00%	98.56%

#### STAR Kids Program MRSA Northeast SA OB/GYNs

Plan	Metro Counties	Micro Counties	Rural Counties
Texas Children's Health Plan	100.00%	100.00%	100.00%
UnitedHealthcare Community Plan	100.00%	100.00%	100.00%

#### STAR Kids Program MRSA West SA OB/GYNs

Plan	Metro Counties	Micro Counties	Rural Counties
Amerigroup	100.00%	100.00%	97.45%
Superior HealthPlan	100.00%	100.00%	98.53%

**STAR Kids Program Nueces SA OB/GYNs**

Plan	Metro Counties	Micro Counties	Rural Counties
Driscoll Health Plan	100.00%	100.00%	100.00%
Superior HealthPlan	100.00%	100.00%	100.00%

**STAR Kids Program Tarrant SA OB/GYNs**

Plan	Metro Counties	Micro Counties	Rural Counties
Aetna Better Health	100.00%	100.00%	N/A
Cook Children's Health Plan	100.00%	100.00%	N/A

**STAR Kids Program Travis SA OB/GYNs**

Plan	Metro Counties	Micro Counties	Rural Counties
Blue Cross and Blue Shield of Texas	100.00%	100.00%	100.00%
Superior HealthPlan	100.00%	100.00%	100.00%

**STAR Kids Program Bexar SA Ophthalmologists**

Plan	Metro Counties	Micro Counties	Rural Counties
Community First Health Plans	99.69%	100.00%	100.00%
Superior HealthPlan	99.87%	100.00%	100.00%

**STAR Kids Program Dallas SA Ophthalmologists**

Plan	Metro Counties	Micro Counties	Rural Counties
Aetna Better Health	97.18%	N/A	100.00%
Amerigroup	96.52%	N/A	100.00%

**STAR Kids Program El Paso SA Ophthalmologists**

Plan	Metro Counties	Micro Counties	Rural Counties
Amerigroup	100.00%	N/A	N/A
Superior HealthPlan	100.00%	N/A	N/A

**STAR Kids Program Harris SA Ophthalmologists**

Plan	Metro Counties	Micro Counties	Rural Counties
Amerigroup	99.98%	100.00%	100.00%
Texas Children's Health Plan	99.98%	100.00%	100.00%
UnitedHealthcare Community Plan	99.61%	100.00%	100.00%

**STAR Kids Program Hidalgo SA Ophthalmologists**

Plan	Metro Counties	Micro Counties	Rural Counties
Driscoll Health Plan	99.77%	77.16%	99.21%
Superior HealthPlan	99.99%	45.25%	100.00%
UnitedHealthcare Community Plan	99.75%	58.76%	100.00%

**STAR Kids Program Jefferson SA Ophthalmologists**

Plan	Metro Counties	Micro Counties	Rural Counties
Texas Children's Health Plan	99.86%	99.48%	98.58%

Plan	Metro Counties	Micro Counties	Rural Counties
UnitedHealthcare Community Plan	99.20%	99.82%	97.71%

#### STAR Kids Program Lubbock SA Ophthalmologists

Plan	Metro Counties	Micro Counties	Rural Counties
Amerigroup	99.91%	N/A	100.00%
Superior HealthPlan	100.00%	N/A	100.00%

#### STAR Kids Program MRSA Central SA Ophthalmologists

Plan	Metro Counties	Micro Counties	Rural Counties
Blue Cross and Blue Shield of Texas	81.41%	100.00%	94.64%
UnitedHealthcare Community Plan	92.05%	98.90%	80.90%

#### STAR Kids Program MRSA Northeast SA Ophthalmologists

Plan	Metro Counties	Micro Counties	Rural Counties
Texas Children's Health Plan	98.94%	94.73%	100.00%
UnitedHealthcare Community Plan	94.96%	92.59%	95.89%

#### STAR Kids Program MRSA West SA Ophthalmologists

Plan	Metro Counties	Micro Counties	Rural Counties
Amerigroup	67.95%	91.53%	76.00%
Superior HealthPlan	96.13%	100.00%	94.67%

#### STAR Kids Program Nueces SA Ophthalmologists

Plan	Metro Counties	Micro Counties	Rural Counties
Driscoll Health Plan	97.92%	100.00%	100.00%
Superior HealthPlan	98.50%	100.00%	100.00%

#### STAR Kids Program Tarrant SA Ophthalmologists

Plan	Metro Counties	Micro Counties	Rural Counties
Aetna Better Health	98.36%	83.72%	N/A
Cook Children's Health Plan	96.99%	85.71%	N/A

#### STAR Kids Program Travis SA Ophthalmologists

Plan	Metro Counties	Micro Counties	Rural Counties
Blue Cross and Blue Shield of Texas	96.70%	97.78%	100.00%
Superior HealthPlan	99.93%	100.00%	100.00%

#### STAR Kids Program Bexar SA Orthopedists

Plan	Metro Counties	Micro Counties	Rural Counties
Community First Health Plans	99.90%	100.00%	100.00%
Superior HealthPlan	99.65%	100.00%	100.00%

#### STAR Kids Program Dallas SA Orthopedists

Plan	Metro Counties	Micro Counties	Rural Counties
Aetna Better Health	99.23%	N/A	100.00%

Plan	Metro Counties	Micro Counties	Rural Counties
Amerigroup	99.82%	N/A	100.00%

#### STAR Kids Program El Paso SA Orthopedists

Plan	Metro Counties	Micro Counties	Rural Counties
Amerigroup	100.00%	N/A	N/A
Superior HealthPlan	100.00%	N/A	N/A

#### STAR Kids Program Harris SA Orthopedists

Plan	Metro Counties	Micro Counties	Rural Counties
Amerigroup	99.91%	100.00%	100.00%
Texas Children's Health Plan	100.00%	100.00%	100.00%
UnitedHealthcare Community Plan	99.76%	100.00%	100.00%

#### STAR Kids Program Hidalgo SA Orthopedists

Plan	Metro Counties	Micro Counties	Rural Counties
Driscoll Health Plan	100.00%	46.91%	99.21%
Superior HealthPlan	100.00%	25.56%	100.00%
UnitedHealthcare Community Plan	100.00%	56.50%	100.00%

#### STAR Kids Program Jefferson SA Orthopedists

Plan	Metro Counties	Micro Counties	Rural Counties
Texas Children's Health Plan	99.50%	99.66%	98.17%
UnitedHealthcare Community Plan	0.00%	74.91%	73.20%

#### STAR Kids Program Lubbock SA Orthopedists

Plan	Metro Counties	Micro Counties	Rural Counties
Amerigroup	99.91%	N/A	100.00%
Superior HealthPlan	100.00%	N/A	100.00%

#### STAR Kids Program MRSA Central SA Orthopedists

Plan	Metro Counties	Micro Counties	Rural Counties
Blue Cross and Blue Shield of Texas	100.00%	100.00%	99.88%
UnitedHealthcare Community Plan	88.04%	98.53%	81.42%

#### STAR Kids Program MRSA Northeast SA Orthopedists

Plan	Metro Counties	Micro Counties	Rural Counties
Texas Children's Health Plan	86.53%	100.00%	100.00%
UnitedHealthcare Community Plan	95.00%	100.00%	95.52%

#### STAR Kids Program MRSA West SA Orthopedists

Plan	Metro Counties	Micro Counties	Rural Counties
Amerigroup	100.00%	100.00%	91.72%
Superior HealthPlan	99.58%	100.00%	90.75%

**STAR Kids Program Nueces SA Orthopedists**

Plan	Metro Counties	Micro Counties	Rural Counties
Driscoll Health Plan	97.64%	100.00%	100.00%
Superior HealthPlan	98.50%	100.00%	100.00%

**STAR Kids Program Tarrant SA Orthopedists**

Plan	Metro Counties	Micro Counties	Rural Counties
Aetna Better Health	100.00%	100.00%	N/A
Cook Children's Health Plan	97.59%	100.00%	N/A

**STAR Kids Program Travis SA Orthopedists**

Plan	Metro Counties	Micro Counties	Rural Counties
Blue Cross and Blue Shield of Texas	100.00%	100.00%	100.00%
Superior HealthPlan	99.93%	100.00%	100.00%

**STAR Kids Program Bexar SA PCPs**

Plan	Metro Counties	Micro Counties	Rural Counties
Community First Health Plans	98.24%	100.00%	100.00%
Superior HealthPlan	99.82%	100.00%	100.00%

**STAR Kids Program Dallas SA PCPs**

Plan	Metro Counties	Micro Counties	Rural Counties
Aetna Better Health	99.18%	N/A	100.00%
Amerigroup	99.62%	N/A	100.00%

**STAR Kids Program El Paso SA PCPs**

Plan	Metro Counties	Micro Counties	Rural Counties
Amerigroup	99.92%	N/A	N/A
Superior HealthPlan	100.00%	N/A	N/A

**STAR Kids Program Harris SA PCPs**

Plan	Metro Counties	Micro Counties	Rural Counties
Amerigroup	99.73%	100.00%	100.00%
Texas Children's Health Plan	99.84%	100.00%	100.00%
UnitedHealthcare Community Plan	99.78%	100.00%	100.00%

**STAR Kids Program Hidalgo SA PCPs**

Plan	Metro Counties	Micro Counties	Rural Counties
Driscoll Health Plan	99.95%	100.00%	100.00%
Superior HealthPlan	99.94%	100.00%	100.00%
UnitedHealthcare Community Plan	99.95%	98.31%	98.02%

**STAR Kids Program Jefferson SA PCPs**

Plan	Metro Counties	Micro Counties	Rural Counties
Texas Children's Health Plan	99.36%	100.00%	100.00%



Plan	Metro Counties	Micro Counties	Rural Counties
UnitedHealthcare Community Plan	100.00%	100.00%	100.00%

#### STAR Kids Program Lubbock SA PCPs

Plan	Metro Counties	Micro Counties	Rural Counties
Amerigroup	99.91%	N/A	100.00%
Superior HealthPlan	100.00%	N/A	100.00%

#### STAR Kids Program MRSA Central SA PCPs

Plan	Metro Counties	Micro Counties	Rural Counties
Blue Cross and Blue Shield of Texas	97.47%	100.00%	100.00%
UnitedHealthcare Community Plan	99.01%	100.00%	100.00%

#### STAR Kids Program MRSA Northeast SA PCPs

Plan	Metro Counties	Micro Counties	Rural Counties
Texas Children's Health Plan	96.66%	100.00%	100.00%
UnitedHealthcare Community Plan	97.38%	100.00%	100.00%

#### STAR Kids Program MRSA West SA PCPs

Plan	Metro Counties	Micro Counties	Rural Counties
Amerigroup	99.47%	100.00%	100.00%
Superior HealthPlan	99.16%	100.00%	99.29%

#### STAR Kids Program Nueces SA PCPs

Plan	Metro Counties	Micro Counties	Rural Counties
Driscoll Health Plan	99.72%	100.00%	100.00%
Superior HealthPlan	99.85%	100.00%	100.00%

#### STAR Kids Program Tarrant SA PCPs

Plan	Metro Counties	Micro Counties	Rural Counties
Aetna Better Health	99.29%	100.00%	N/A
Cook Children's Health Plan	99.20%	100.00%	N/A

#### STAR Kids Program Travis SA PCPs

Plan	Metro Counties	Micro Counties	Rural Counties
Blue Cross and Blue Shield of Texas	99.21%	100.00%	100.00%
Superior HealthPlan	99.36%	100.00%	100.00%

#### STAR Kids Program Bexar SA Pediatric Sub-specialty

Plan	Metro Counties	Micro Counties	Rural Counties
Community First Health Plans	99.91%	100.00%	100.00%
Superior HealthPlan	99.96%	100.00%	100.00%

#### STAR Kids Program Dallas SA Pediatric Sub-specialty

Plan	Metro Counties	Micro Counties	Rural Counties
Aetna Better Health	100.00%	N/A	100.00%

Plan	Metro Counties	Micro Counties	Rural Counties
Amerigroup	99.82%	N/A	100.00%

#### **STAR Kids Program El Paso SA Pediatric Sub-specialty**

Plan	Metro Counties	Micro Counties	Rural Counties
Amerigroup	100.00%	N/A	N/A
Superior HealthPlan	100.00%	N/A	N/A

#### **STAR Kids Program Harris SA Pediatric Sub-specialty**

Plan	Metro Counties	Micro Counties	Rural Counties
Amerigroup	100.00%	100.00%	100.00%
Texas Children's Health Plan	100.00%	100.00%	100.00%
UnitedHealthcare Community Plan	100.00%	100.00%	100.00%

#### **STAR Kids Program Hidalgo SA Pediatric Sub-specialty**

Plan	Metro Counties	Micro Counties	Rural Counties
Driscoll Health Plan	100.00%	100.00%	100.00%
Superior HealthPlan	100.00%	100.00%	100.00%
UnitedHealthcare Community Plan	100.00%	100.00%	100.00%

#### **STAR Kids Program Jefferson SA Pediatric Sub-specialty**

Plan	Metro Counties	Micro Counties	Rural Counties
Texas Children's Health Plan	100.00%	100.00%	100.00%
UnitedHealthcare Community Plan	100.00%	100.00%	100.00%

#### **STAR Kids Program Lubbock SA Pediatric Sub-specialty**

Plan	Metro Counties	Micro Counties	Rural Counties
Amerigroup	99.88%	N/A	100.00%
Superior HealthPlan	100.00%	N/A	100.00%

#### **STAR Kids Program MRSA Central SA Pediatric Sub-specialty**

Plan	Metro Counties	Micro Counties	Rural Counties
Blue Cross and Blue Shield of Texas	100.00%	100.00%	99.85%
UnitedHealthcare Community Plan	100.00%	100.00%	100.00%

#### **STAR Kids Program MRSA Northeast SA Pediatric Sub-specialty**

Plan	Metro Counties	Micro Counties	Rural Counties
Texas Children's Health Plan	99.27%	100.00%	100.00%
UnitedHealthcare Community Plan	94.97%	100.00%	100.00%

#### **STAR Kids Program MRSA West SA Pediatric Sub-specialty**

Plan	Metro Counties	Micro Counties	Rural Counties
Amerigroup	100.00%	95.21%	95.25%
Superior HealthPlan	99.91%	100.00%	97.88%

**STAR Kids Program Nueces SA Pediatric Sub-specialty**

Plan	Metro Counties	Micro Counties	Rural Counties
Driscoll Health Plan	100.00%	100.00%	100.00%
Superior HealthPlan	100.00%	100.00%	100.00%

**STAR Kids Program Tarrant SA Pediatric Sub-specialty**

Plan	Metro Counties	Micro Counties	Rural Counties
Aetna Better Health	100.00%	100.00%	N/A
Cook Children's Health Plan	99.96%	100.00%	N/A

**STAR Kids Program Travis SA Pediatric Sub-specialty**

Plan	Metro Counties	Micro Counties	Rural Counties
Blue Cross and Blue Shield of Texas	100.00%	100.00%	100.00%
Superior HealthPlan	99.96%	100.00%	100.00%

**STAR Kids Program Bexar SA Pharmacies**

Plan	Metro Counties	Micro Counties	Rural Counties
Community First Health Plans	87.47%	59.57%	100.00%
Superior HealthPlan	86.21%	31.09%	100.00%

**STAR Kids Program Dallas SA Pharmacies**

Plan	Metro Counties	Micro Counties	Rural Counties
Aetna Better Health	85.38%	N/A	98.67%
Amerigroup	84.27%	N/A	100.00%

**STAR Kids Program El Paso SA Pharmacies**

Plan	Metro Counties	Micro Counties	Rural Counties
Amerigroup	74.56%	N/A	N/A
Superior HealthPlan	77.59%	N/A	N/A

**STAR Kids Program Harris SA Pharmacies**

Plan	Metro Counties	Micro Counties	Rural Counties
Amerigroup	87.19%	70.97%	97.09%
Texas Children's Health Plan	88.66%	60.47%	94.38%
UnitedHealthcare Community Plan	88.43%	74.32%	94.74%

**STAR Kids Program Hidalgo SA Pharmacies**

Plan	Metro Counties	Micro Counties	Rural Counties
Driscoll Health Plan	69.27%	88.27%	65.08%
Superior HealthPlan	66.56%	87.91%	84.96%
UnitedHealthcare Community Plan	65.20%	85.31%	97.03%

**STAR Kids Program Jefferson SA Pharmacies**

Plan	Metro Counties	Micro Counties	Rural Counties
Texas Children's Health Plan	73.51%	60.52%	98.98%

Plan	Metro Counties	Micro Counties	Rural Counties
UnitedHealthcare Community Plan	71.26%	72.32%	98.69%

#### STAR Kids Program Lubbock SA Pharmacies

Plan	Metro Counties	Micro Counties	Rural Counties
Amerigroup	86.35%	N/A	95.33%
Superior HealthPlan	85.98%	N/A	96.58%

#### STAR Kids Program MRSA Central SA Pharmacies

Plan	Metro Counties	Micro Counties	Rural Counties
Blue Cross and Blue Shield of Texas	68.35%	88.04%	98.50%
UnitedHealthcare Community Plan	74.29%	87.13%	96.45%

#### STAR Kids Program MRSA Northeast SA Pharmacies

Plan	Metro Counties	Micro Counties	Rural Counties
Texas Children's Health Plan	65.91%	70.16%	95.51%
UnitedHealthcare Community Plan	68.06%	69.30%	96.26%

#### STAR Kids Program MRSA West SA Pharmacies

Plan	Metro Counties	Micro Counties	Rural Counties
Amerigroup	78.21%	91.53%	92.31%
Superior HealthPlan	77.29%	88.81%	93.17%

#### STAR Kids Program Nueces SA Pharmacies

Plan	Metro Counties	Micro Counties	Rural Counties
Driscoll Health Plan	87.10%	69.57%	96.28%
Superior HealthPlan	82.73%	70.41%	96.15%

#### STAR Kids Program Tarrant SA Pharmacies

Plan	Metro Counties	Micro Counties	Rural Counties
Aetna Better Health	83.44%	55.81%	N/A
Cook Children's Health Plan	87.54%	56.30%	N/A

#### STAR Kids Program Travis SA Pharmacies

Plan	Metro Counties	Micro Counties	Rural Counties
Blue Cross and Blue Shield of Texas	75.39%	45.71%	100.00%
Superior HealthPlan	69.36%	39.11%	99.16%

#### STAR Kids Program Bexar SA Prenatal

Plan	Metro Counties	Micro Counties	Rural Counties
Community First Health Plans	97.81%	100.00%	100.00%
Superior HealthPlan	99.88%	100.00%	100.00%

#### STAR Kids Program Dallas SA Prenatal

Plan	Metro Counties	Micro Counties	Rural Counties
Aetna Better Health	99.80%	N/A	100.00%

Plan	Metro Counties	Micro Counties	Rural Counties
Amerigroup	99.64%	N/A	100.00%

#### **STAR Kids Program El Paso SA Prenatal**

Plan	Metro Counties	Micro Counties	Rural Counties
Amerigroup	100.00%	N/A	N/A
Superior HealthPlan	100.00%	N/A	N/A

#### **STAR Kids Program Harris SA Prenatal**

Plan	Metro Counties	Micro Counties	Rural Counties
Amerigroup	99.90%	100.00%	100.00%
Texas Children's Health Plan	99.88%	100.00%	100.00%
UnitedHealthcare Community Plan	99.92%	100.00%	100.00%

#### **STAR Kids Program Hidalgo SA Prenatal**

Plan	Metro Counties	Micro Counties	Rural Counties
Driscoll Health Plan	100.00%	100.00%	100.00%
Superior HealthPlan	99.82%	100.00%	100.00%
UnitedHealthcare Community Plan	100.00%	100.00%	100.00%

#### **STAR Kids Program Jefferson SA Prenatal**

Plan	Metro Counties	Micro Counties	Rural Counties
Texas Children's Health Plan	100.00%	100.00%	100.00%
UnitedHealthcare Community Plan	100.00%	100.00%	100.00%

#### **STAR Kids Program Lubbock SA Prenatal**

Plan	Metro Counties	Micro Counties	Rural Counties
Amerigroup	100.00%	N/A	100.00%
Superior HealthPlan	100.00%	N/A	100.00%

#### **STAR Kids Program MRSA Central SA Prenatal**

Plan	Metro Counties	Micro Counties	Rural Counties
Blue Cross and Blue Shield of Texas	96.82%	100.00%	100.00%
UnitedHealthcare Community Plan	99.29%	100.00%	100.00%

#### **STAR Kids Program MRSA Northeast SA Prenatal**

Plan	Metro Counties	Micro Counties	Rural Counties
Texas Children's Health Plan	97.70%	100.00%	100.00%
UnitedHealthcare Community Plan	99.45%	100.00%	100.00%

#### **STAR Kids Program MRSA West SA Prenatal**

Plan	Metro Counties	Micro Counties	Rural Counties
Amerigroup	100.00%	100.00%	100.00%
Superior HealthPlan	97.35%	100.00%	97.92%

**STAR Kids Program Nueces SA Prenatal**

Plan	Metro Counties	Micro Counties	Rural Counties
Driscoll Health Plan	99.43%	100.00%	100.00%
Superior HealthPlan	99.10%	100.00%	100.00%

**STAR Kids Program Tarrant SA Prenatal**

Plan	Metro Counties	Micro Counties	Rural Counties
Aetna Better Health	99.74%	100.00%	N/A
Cook Children's Health Plan	99.51%	100.00%	N/A

**STAR Kids Program Travis SA Prenatal**

Plan	Metro Counties	Micro Counties	Rural Counties
Blue Cross and Blue Shield of Texas	99.56%	100.00%	100.00%
Superior HealthPlan	100.00%	100.00%	100.00%

**STAR Kids Program Bexar SA Psychiatrists**

Plan	Metro Counties	Micro Counties	Rural Counties
Community First Health Plans	99.96%	100.00%	100.00%
Superior HealthPlan	99.95%	100.00%	100.00%

**STAR Kids Program Dallas SA Psychiatrists**

Plan	Metro Counties	Micro Counties	Rural Counties
Aetna Better Health	99.97%	N/A	100.00%
Amerigroup	100.00%	N/A	100.00%

**STAR Kids Program El Paso SA Psychiatrists**

Plan	Metro Counties	Micro Counties	Rural Counties
Amerigroup	100.00%	N/A	N/A
Superior HealthPlan	100.00%	N/A	N/A

**STAR Kids Program Harris SA Psychiatrists**

Plan	Metro Counties	Micro Counties	Rural Counties
Amerigroup	99.79%	100.00%	98.06%
Texas Children's Health Plan	99.75%	100.00%	100.00%
UnitedHealthcare Community Plan	99.78%	100.00%	100.00%

**STAR Kids Program Hidalgo SA Psychiatrists**

Plan	Metro Counties	Micro Counties	Rural Counties
Driscoll Health Plan	78.43%	53.09%	51.59%
Superior HealthPlan	80.98%	32.64%	48.12%
UnitedHealthcare Community Plan	100.00%	61.58%	100.00%

**STAR Kids Program Jefferson SA Psychiatrists**

Plan	Metro Counties	Micro Counties	Rural Counties
Texas Children's Health Plan	100.00%	100.00%	100.00%

Plan	Metro Counties	Micro Counties	Rural Counties
UnitedHealthcare Community Plan	100.00%	100.00%	99.67%

#### STAR Kids Program Lubbock SA Psychiatrists

Plan	Metro Counties	Micro Counties	Rural Counties
Amerigroup	100.00%	N/A	100.00%
Superior HealthPlan	100.00%	N/A	100.00%

#### STAR Kids Program MRSA Central SA Psychiatrists

Plan	Metro Counties	Micro Counties	Rural Counties
Blue Cross and Blue Shield of Texas	100.00%	100.00%	69.58%
UnitedHealthcare Community Plan	100.00%	100.00%	90.19%

#### STAR Kids Program MRSA Northeast SA Psychiatrists

Plan	Metro Counties	Micro Counties	Rural Counties
Texas Children's Health Plan	99.80%	95.62%	99.40%
UnitedHealthcare Community Plan	100.00%	98.88%	96.14%

#### STAR Kids Program MRSA West SA Psychiatrists

Plan	Metro Counties	Micro Counties	Rural Counties
Amerigroup	100.00%	100.00%	91.56%
Superior HealthPlan	100.00%	99.77%	60.60%

#### STAR Kids Program Nueces SA Psychiatrists

Plan	Metro Counties	Micro Counties	Rural Counties
Driscoll Health Plan	99.96%	100.00%	100.00%
Superior HealthPlan	75.53%	100.00%	100.00%

#### STAR Kids Program Tarrant SA Psychiatrists

Plan	Metro Counties	Micro Counties	Rural Counties
Aetna Better Health	100.00%	100.00%	N/A
Cook Children's Health Plan	99.87%	95.80%	N/A

#### STAR Kids Program Travis SA Psychiatrists

Plan	Metro Counties	Micro Counties	Rural Counties
Blue Cross and Blue Shield of Texas	33.44%	8.25%	85.04%
Superior HealthPlan	100.00%	100.00%	100.00%

#### STAR Kids Program Bexar SA SUD Chemical Dependency Treatment

Plan	Metro Counties	Micro Counties	Rural Counties
Community First Health Plans	99.21%	89.39%	100.00%
Superior HealthPlan	99.61%	95.31%	100.00%

#### STAR Kids Program Dallas SA SUD Chemical Dependency Treatment

Plan	Metro Counties	Micro Counties	Rural Counties
Aetna Better Health	98.60%	N/A	100.00%

Plan	Metro Counties	Micro Counties	Rural Counties
Amerigroup	98.13%	N/A	100.00%

#### **STAR Kids Program El Paso SA SUD Chemical Dependency Treatment**

Plan	Metro Counties	Micro Counties	Rural Counties
Amerigroup	100.00%	N/A	N/A
Superior HealthPlan	100.00%	N/A	N/A

#### **STAR Kids Program Harris SA SUD Chemical Dependency Treatment**

Plan	Metro Counties	Micro Counties	Rural Counties
Amerigroup	97.06%	45.45%	100.00%
Texas Children's Health Plan	99.15%	86.84%	100.00%
UnitedHealthcare Community Plan	98.45%	57.14%	100.00%

#### **STAR Kids Program Hidalgo SA SUD Chemical Dependency Treatment**

Plan	Metro Counties	Micro Counties	Rural Counties
Driscoll Health Plan	100.00%	17.31%	100.00%
Superior HealthPlan	100.00%	23.13%	100.00%
UnitedHealthcare Community Plan	84.72%	15.22%	62.07%

#### **STAR Kids Program Jefferson SA SUD Chemical Dependency Treatment**

Plan	Metro Counties	Micro Counties	Rural Counties
Texas Children's Health Plan	100.00%	69.84%	100.00%
UnitedHealthcare Community Plan	100.00%	60.12%	99.52%

#### **STAR Kids Program Lubbock SA SUD Chemical Dependency Treatment**

Plan	Metro Counties	Micro Counties	Rural Counties
Amerigroup	35.46%	N/A	59.51%
Superior HealthPlan	38.85%	N/A	68.85%

#### **STAR Kids Program MRSA Central SA SUD Chemical Dependency Treatment**

Plan	Metro Counties	Micro Counties	Rural Counties
Blue Cross and Blue Shield of Texas	13.11%	2.31%	42.86%
UnitedHealthcare Community Plan	0.00%	0.00%	46.64%

#### **STAR Kids Program MRSA Northeast SA SUD Chemical Dependency Treatment**

Plan	Metro Counties	Micro Counties	Rural Counties
Texas Children's Health Plan	40.57%	24.14%	92.20%
UnitedHealthcare Community Plan	0.00%	0.00%	19.46%

#### **STAR Kids Program MRSA West SA SUD Chemical Dependency Treatment**

Plan	Metro Counties	Micro Counties	Rural Counties
Amerigroup	35.74%	89.76%	48.78%
Superior HealthPlan	29.47%	100.00%	86.13%



**STAR Kids Program Nueces SA SUD Chemical Dependency Treatment**

Plan	Metro Counties	Micro Counties	Rural Counties
Driscoll Health Plan	81.64%	100.00%	100.00%
Superior HealthPlan	79.64%	100.00%	100.00%

**STAR Kids Program Tarrant SA SUD Chemical Dependency Treatment**

Plan	Metro Counties	Micro Counties	Rural Counties
Aetna Better Health	99.50%	66.67%	N/A
Cook Children's Health Plan	86.17%	0.00%	N/A

**STAR Kids Program Travis SA SUD Chemical Dependency Treatment**

Plan	Metro Counties	Micro Counties	Rural Counties
Blue Cross and Blue Shield of Texas	0.00%	0.00%	1.20%
Superior HealthPlan	100.00%	83.26%	100.00%

**STAR Kids Program Bexar SA SUD Opioid Treatment**

Plan	Metro Counties	Micro Counties	Rural Counties
Community First Health Plans	0.00%	0.00%	0.00%
Superior HealthPlan	97.77%	70.31%	100.00%

**STAR Kids Program Dallas SA SUD Opioid Treatment**

Plan	Metro Counties	Micro Counties	Rural Counties
Aetna Better Health	0.00%	N/A	0.00%
Amerigroup	0.00%	N/A	0.00%

**STAR Kids Program El Paso SA SUD Opioid Treatment**

Plan	Metro Counties	Micro Counties	Rural Counties
Amerigroup	0.00%	N/A	N/A
Superior HealthPlan	0.00%	N/A	N/A

**STAR Kids Program Harris SA SUD Opioid Treatment**

Plan	Metro Counties	Micro Counties	Rural Counties
Amerigroup	0.00%	0.00%	0.00%
Texas Children's Health Plan	87.48%	27.63%	95.00%
UnitedHealthcare Community Plan	83.24%	0.00%	96.23%

**STAR Kids Program Hidalgo SA SUD Opioid Treatment**

Plan	Metro Counties	Micro Counties	Rural Counties
Driscoll Health Plan	15.04%	0.00%	39.19%
Superior HealthPlan	0.00%	0.00%	0.00%
UnitedHealthcare Community Plan	0.00%	0.00%	0.00%

**STAR Kids Program Jefferson SA SUD Opioid Treatment**

Plan	Metro Counties	Micro Counties	Rural Counties
Texas Children's Health Plan	0.00%	0.00%	29.50%

Plan	Metro Counties	Micro Counties	Rural Counties
UnitedHealthcare Community Plan	0.00%	0.00%	20.95%

#### STAR Kids Program Lubbock SA SUD Opioid Treatment

Plan	Metro Counties	Micro Counties	Rural Counties
Amerigroup	0.00%	N/A	0.00%
Superior HealthPlan	0.00%	N/A	0.00%

#### STAR Kids Program MRSA Central SA SUD Opioid Treatment

Plan	Metro Counties	Micro Counties	Rural Counties
Blue Cross and Blue Shield of Texas	0.00%	0.00%	0.00%
UnitedHealthcare Community Plan	0.00%	0.00%	0.00%

#### STAR Kids Program MRSA Northeast SA SUD Opioid Treatment

Plan	Metro Counties	Micro Counties	Rural Counties
Texas Children's Health Plan	0.00%	0.00%	0.00%
UnitedHealthcare Community Plan	0.00%	0.00%	0.00%

#### STAR Kids Program MRSA West SA SUD Opioid Treatment

Plan	Metro Counties	Micro Counties	Rural Counties
Amerigroup	0.00%	0.00%	0.00%
Superior HealthPlan	0.00%	0.00%	6.27%

#### STAR Kids Program Nueces SA SUD Opioid Treatment

Plan	Metro Counties	Micro Counties	Rural Counties
Driscoll Health Plan	0.00%	0.00%	6.83%
Superior HealthPlan	0.00%	0.00%	7.81%

#### STAR Kids Program Tarrant SA SUD Opioid Treatment

Plan	Metro Counties	Micro Counties	Rural Counties
Aetna Better Health	0.00%	0.00%	N/A
Cook Children's Health Plan	0.00%	0.00%	N/A

#### STAR Kids Program Travis SA SUD Opioid Treatment

Plan	Metro Counties	Micro Counties	Rural Counties
Blue Cross and Blue Shield of Texas	0.00%	0.00%	0.00%
Superior HealthPlan	0.00%	0.00%	2.53%

#### STAR Kids Program Bexar SA Targeted Case Management

Plan	Metro Counties	Micro Counties	Rural Counties
Community First Health Plans	97.76%	77.66%	100.00%
Superior HealthPlan	98.93%	89.08%	100.00%

#### STAR Kids Program Dallas SA Targeted Case Management

Plan	Metro Counties	Micro Counties	Rural Counties
Aetna Better Health	97.14%	N/A	100.00%

Plan	Metro Counties	Micro Counties	Rural Counties
Amerigroup	49.04%	N/A	52.74%

#### **STAR Kids Program El Paso SA Targeted Case Management**

Plan	Metro Counties	Micro Counties	Rural Counties
Amerigroup	100.00%	N/A	N/A
Superior HealthPlan	100.00%	N/A	N/A

#### **STAR Kids Program Harris SA Targeted Case Management**

Plan	Metro Counties	Micro Counties	Rural Counties
Amerigroup	93.55%	16.13%	98.06%
Texas Children's Health Plan	98.53%	95.35%	100.00%
UnitedHealthcare Community Plan	96.44%	56.76%	98.25%

#### **STAR Kids Program Hidalgo SA Targeted Case Management**

Plan	Metro Counties	Micro Counties	Rural Counties
Driscoll Health Plan	74.09%	0.00%	100.00%
Superior HealthPlan	62.98%	0.00%	100.00%
UnitedHealthcare Community Plan	70.40%	8.47%	56.44%

#### **STAR Kids Program Jefferson SA Targeted Case Management**

Plan	Metro Counties	Micro Counties	Rural Counties
Texas Children's Health Plan	0.00%	51.21%	97.76%
UnitedHealthcare Community Plan	100.00%	43.36%	98.04%

#### **STAR Kids Program Lubbock SA Targeted Case Management**

Plan	Metro Counties	Micro Counties	Rural Counties
Amerigroup	0.00%	N/A	37.35%
Superior HealthPlan	100.00%	N/A	100.00%

#### **STAR Kids Program MRSA Central SA Targeted Case Management**

Plan	Metro Counties	Micro Counties	Rural Counties
Blue Cross and Blue Shield of Texas	44.19%	10.60%	69.95%
UnitedHealthcare Community Plan	52.68%	13.60%	54.18%

#### **STAR Kids Program MRSA Northeast SA Targeted Case Management**

Plan	Metro Counties	Micro Counties	Rural Counties
Texas Children's Health Plan	65.05%	71.94%	96.26%
UnitedHealthcare Community Plan	31.16%	19.58%	37.86%

#### **STAR Kids Program MRSA West SA Targeted Case Management**

Plan	Metro Counties	Micro Counties	Rural Counties
Amerigroup	36.50%	91.53%	39.63%
Superior HealthPlan	60.55%	100.00%	72.12%

**STAR Kids Program Nueces SA Targeted Case Management**

Plan	Metro Counties	Micro Counties	Rural Counties
Driscoll Health Plan	82.34%	100.00%	99.86%
Superior HealthPlan	100.00%	100.00%	100.00%

**STAR Kids Program Tarrant SA Targeted Case Management**

Plan	Metro Counties	Micro Counties	Rural Counties
Aetna Better Health	99.89%	90.70%	N/A
Cook Children's Health Plan	88.16%	40.34%	N/A

**STAR Kids Program Travis SA Targeted Case Management**

Plan	Metro Counties	Micro Counties	Rural Counties
Blue Cross and Blue Shield of Texas	97.59%	77.78%	100.00%
Superior HealthPlan	99.97%	85.47%	100.00%

**STAR Kids Program Bexar SA Therapies – OT PT ST**

Plan	Metro Counties	Micro Counties	Rural Counties
Community First Health Plans	100.00%	100.00%	100.00%
Superior HealthPlan	100.00%	100.00%	100.00%

**STAR Kids Program Dallas SA Therapies – OT PT ST**

Plan	Metro Counties	Micro Counties	Rural Counties
Aetna Better Health	100.00%	N/A	100.00%
Amerigroup	100.00%	N/A	100.00%

**STAR Kids Program El Paso SA Therapies – OT PT ST**

Plan	Metro Counties	Micro Counties	Rural Counties
Amerigroup	100.00%	N/A	N/A
Superior HealthPlan	100.00%	N/A	N/A

**STAR Kids Program Harris SA Therapies – OT PT ST**

Plan	Metro Counties	Micro Counties	Rural Counties
Amerigroup	100.00%	100.00%	100.00%
Texas Children's Health Plan	100.00%	100.00%	100.00%
UnitedHealthcare Community Plan	100.00%	100.00%	100.00%

**STAR Kids Program Hidalgo SA Therapies – OT PT ST**

Plan	Metro Counties	Micro Counties	Rural Counties
Driscoll Health Plan	100.00%	100.00%	100.00%
Superior HealthPlan	100.00%	100.00%	100.00%
UnitedHealthcare Community Plan	100.00%	100.00%	100.00%

**STAR Kids Program Jefferson SA Therapies – OT PT ST**

Plan	Metro Counties	Micro Counties	Rural Counties
Texas Children's Health Plan	100.00%	100.00%	100.00%

Plan	Metro Counties	Micro Counties	Rural Counties
UnitedHealthcare Community Plan	100.00%	100.00%	99.02%

**STAR Kids Program Lubbock SA Therapies – OT PT ST**

Plan	Metro Counties	Micro Counties	Rural Counties
Amerigroup	100.00%	N/A	100.00%
Superior HealthPlan	100.00%	N/A	100.00%

**STAR Kids Program MRSA Central SA Therapies – OT PT ST**

Plan	Metro Counties	Micro Counties	Rural Counties
Blue Cross and Blue Shield of Texas	100.00%	100.00%	100.00%
UnitedHealthcare Community Plan	100.00%	100.00%	99.79%

**STAR Kids Program MRSA Northeast SA Therapies – OT PT ST**

Plan	Metro Counties	Micro Counties	Rural Counties
Texas Children's Health Plan	100.00%	100.00%	99.85%
UnitedHealthcare Community Plan	100.00%	100.00%	96.26%

**STAR Kids Program MRSA West SA Therapies – OT PT ST**

Plan	Metro Counties	Micro Counties	Rural Counties
Amerigroup	100.00%	100.00%	95.07%
Superior HealthPlan	100.00%	100.00%	97.30%

**STAR Kids Program Nueces SA Therapies – OT PT ST**

Plan	Metro Counties	Micro Counties	Rural Counties
Driscoll Health Plan	100.00%	100.00%	100.00%
Superior HealthPlan	100.00%	100.00%	100.00%

**STAR Kids Program Tarrant SA Therapies – OT PT ST**

Plan	Metro Counties	Micro Counties	Rural Counties
Aetna Better Health	100.00%	100.00%	N/A
Cook Children's Health Plan	100.00%	100.00%	N/A

**STAR Kids Program Travis SA Therapies – OT PT ST**

Plan	Metro Counties	Micro Counties	Rural Counties
Blue Cross and Blue Shield of Texas	100.00%	100.00%	100.00%
Superior HealthPlan	100.00%	100.00%	100.00%

**STAR Kids Program Bexar SA Urologists**

Plan	Metro Counties	Micro Counties	Rural Counties
Community First Health Plans	100.00%	100.00%	100.00%
Superior HealthPlan	100.00%	100.00%	100.00%

**STAR Kids Program Dallas SA Urologists**

Plan	Metro Counties	Micro Counties	Rural Counties
Aetna Better Health	99.55%	N/A	98.67%

Plan	Metro Counties	Micro Counties	Rural Counties
Amerigroup	96.81%	N/A	100.00%

#### STAR Kids Program El Paso SA Urologists

Plan	Metro Counties	Micro Counties	Rural Counties
Amerigroup	100.00%	N/A	N/A
Superior HealthPlan	100.00%	N/A	N/A

#### STAR Kids Program Harris SA Urologists

Plan	Metro Counties	Micro Counties	Rural Counties
Amerigroup	99.37%	100.00%	97.09%
Texas Children's Health Plan	100.00%	100.00%	100.00%
UnitedHealthcare Community Plan	99.36%	100.00%	94.15%

#### STAR Kids Program Hidalgo SA Urologists

Plan	Metro Counties	Micro Counties	Rural Counties
Driscoll Health Plan	100.00%	64.20%	99.21%
Superior HealthPlan	100.00%	51.30%	100.00%
UnitedHealthcare Community Plan	100.00%	59.89%	100.00%

#### STAR Kids Program Jefferson SA Urologists

Plan	Metro Counties	Micro Counties	Rural Counties
Texas Children's Health Plan	0.00%	75.86%	86.99%
UnitedHealthcare Community Plan	0.00%	77.31%	43.46%

#### STAR Kids Program Lubbock SA Urologists

Plan	Metro Counties	Micro Counties	Rural Counties
Amerigroup	100.00%	N/A	100.00%
Superior HealthPlan	100.00%	N/A	100.00%

#### STAR Kids Program MRSA Central SA Urologists

Plan	Metro Counties	Micro Counties	Rural Counties
Blue Cross and Blue Shield of Texas	100.00%	99.73%	87.78%
UnitedHealthcare Community Plan	100.00%	99.26%	69.94%

#### STAR Kids Program MRSA Northeast SA Urologists

Plan	Metro Counties	Micro Counties	Rural Counties
Texas Children's Health Plan	100.00%	100.00%	100.00%
UnitedHealthcare Community Plan	99.96%	99.78%	96.14%

#### STAR Kids Program MRSA West SA Urologists

Plan	Metro Counties	Micro Counties	Rural Counties
Amerigroup	72.40%	100.00%	73.16%
Superior HealthPlan	100.00%	100.00%	89.19%

**STAR Kids Program Nueces SA Urologists**

Plan	Metro Counties	Micro Counties	Rural Counties
Driscoll Health Plan	99.96%	100.00%	100.00%
Superior HealthPlan	100.00%	100.00%	100.00%

**STAR Kids Program Tarrant SA Urologists**

Plan	Metro Counties	Micro Counties	Rural Counties
Aetna Better Health	99.92%	100.00%	N/A
Cook Children's Health Plan	98.86%	95.80%	N/A

**STAR Kids Program Travis SA Urologists**

Plan	Metro Counties	Micro Counties	Rural Counties
Blue Cross and Blue Shield of Texas	100.00%	100.00%	100.00%
Superior HealthPlan	100.00%	100.00%	100.00%

**STAR+PLUS Program Bexar SA Acute Care Hospitals**

Plan	Metro Counties	Micro Counties	Rural Counties
Amerigroup	100.00%	100.00%	98.44%
Molina Healthcare of Texas	98.17%	67.86%	53.73%
Superior HealthPlan	100.00%	99.35%	97.89%

**STAR+PLUS Program Dallas SA Acute Care Hospitals**

Plan	Metro Counties	Micro Counties	Rural Counties
Molina Healthcare of Texas	99.21%	N/A	10.90%
Superior HealthPlan	100.00%	N/A	100.00%

**STAR+PLUS Program El Paso SA Acute Care Hospitals**

Plan	Metro Counties	Micro Counties	Rural Counties
Amerigroup	100.00%	N/A	40.00%
Molina Healthcare of Texas	100.00%	N/A	100.00%

**STAR+PLUS Program Harris SA Acute Care Hospitals**

Plan	Metro Counties	Micro Counties	Rural Counties
Amerigroup	100.00%	100.00%	96.21%
Molina Healthcare of Texas	97.50%	100.00%	21.23%
UnitedHealthcare Community Plan	99.34%	100.00%	100.00%

**STAR+PLUS Program Hidalgo SA Acute Care Hospitals**

Plan	Metro Counties	Micro Counties	Rural Counties
Molina Healthcare of Texas	79.14%	5.63%	47.37%
Superior HealthPlan	81.58%	18.78%	35.87%

**STAR+PLUS Program Jefferson SA Acute Care Hospitals**

Plan	Metro Counties	Micro Counties	Rural Counties
Amerigroup	100.00%	99.81%	33.84%

Plan	Metro Counties	Micro Counties	Rural Counties
Molina Healthcare of Texas	1.15%	44.64%	8.22%
UnitedHealthcare Community Plan	85.44%	93.71%	27.27%

#### **STAR+PLUS Program Lubbock SA Acute Care Hospitals**

Plan	Metro Counties	Micro Counties	Rural Counties
Amerigroup	100.00%	N/A	99.52%
Superior HealthPlan	100.00%	N/A	97.17%

#### **STAR+PLUS Program MRSA Central SA Acute Care Hospitals**

Plan	Metro Counties	Micro Counties	Rural Counties
Superior HealthPlan	100.00%	100.00%	97.01%
UnitedHealthcare Community Plan	99.86%	86.79%	79.00%

#### **STAR+PLUS Program MRSA Northeast SA Acute Care Hospitals**

Plan	Metro Counties	Micro Counties	Rural Counties
Molina Healthcare of Texas	57.84%	64.16%	25.95%
UnitedHealthcare Community Plan	77.56%	68.16%	67.97%

#### **STAR+PLUS Program MRSA West SA Acute Care Hospitals**

Plan	Metro Counties	Micro Counties	Rural Counties
Amerigroup	99.95%	95.99%	77.73%
Superior HealthPlan	100.00%	99.90%	70.05%

#### **STAR+PLUS Program Nueces SA Acute Care Hospitals**

Plan	Metro Counties	Micro Counties	Rural Counties
Superior HealthPlan	100.00%	99.42%	95.52%
UnitedHealthcare Community Plan	99.82%	100.00%	47.42%

#### **STAR+PLUS Program Tarrant SA Acute Care Hospitals**

Plan	Metro Counties	Micro Counties	Rural Counties
Amerigroup	99.98%	99.17%	N/A
Molina Healthcare of Texas	99.91%	57.72%	N/A

#### **STAR+PLUS Program Travis SA Acute Care Hospitals**

Plan	Metro Counties	Micro Counties	Rural Counties
Amerigroup	100.00%	99.04%	83.33%
UnitedHealthcare Community Plan	100.00%	100.00%	55.33%

#### **STAR+PLUS Program Bexar SA Audiologists**

Plan	Metro Counties	Micro Counties	Rural Counties
Amerigroup	98.81%	100.00%	100.00%
Molina Healthcare of Texas	97.86%	100.00%	100.00%
Superior HealthPlan	99.95%	100.00%	100.00%



**STAR+PLUS Program Dallas SA Audiologists**

Plan	Metro Counties	Micro Counties	Rural Counties
Molina Healthcare of Texas	95.63%	N/A	100.00%
Superior HealthPlan	93.44%	N/A	100.00%

**STAR+PLUS Program El Paso SA Audiologists**

Plan	Metro Counties	Micro Counties	Rural Counties
Amerigroup	100.00%	N/A	100.00%
Molina Healthcare of Texas	0.00%	N/A	0.00%

**STAR+PLUS Program Harris SA Audiologists**

Plan	Metro Counties	Micro Counties	Rural Counties
Amerigroup	94.21%	100.00%	100.00%
Molina Healthcare of Texas	92.11%	100.00%	92.47%
UnitedHealthcare Community Plan	92.12%	100.00%	100.00%

**STAR+PLUS Program Hidalgo SA Audiologists**

Plan	Metro Counties	Micro Counties	Rural Counties
Molina Healthcare of Texas	81.48%	53.29%	63.16%
Superior HealthPlan	79.80%	52.40%	100.00%

**STAR+PLUS Program Jefferson SA Audiologists**

Plan	Metro Counties	Micro Counties	Rural Counties
Amerigroup	0.00%	59.08%	53.99%
Molina Healthcare of Texas	0.00%	53.29%	36.44%
UnitedHealthcare Community Plan	0.00%	61.61%	64.39%

**STAR+PLUS Program Lubbock SA Audiologists**

Plan	Metro Counties	Micro Counties	Rural Counties
Amerigroup	100.00%	N/A	100.00%
Superior HealthPlan	100.00%	N/A	100.00%

**STAR+PLUS Program MRSA Central SA Audiologists**

Plan	Metro Counties	Micro Counties	Rural Counties
Superior HealthPlan	100.00%	100.00%	99.74%
UnitedHealthcare Community Plan	94.56%	100.00%	77.12%

**STAR+PLUS Program MRSA Northeast SA Audiologists**

Plan	Metro Counties	Micro Counties	Rural Counties
Molina Healthcare of Texas	0.00%	8.31%	20.89%
UnitedHealthcare Community Plan	30.89%	64.93%	53.95%

**STAR+PLUS Program MRSA West SA Audiologists**

Plan	Metro Counties	Micro Counties	Rural Counties
Amerigroup	40.80%	100.00%	68.74%
Superior HealthPlan	75.00%	100.00%	81.37%

**STAR+PLUS Program Nueces SA Audiologists**

Plan	Metro Counties	Micro Counties	Rural Counties
Superior HealthPlan	80.02%	100.00%	98.91%
UnitedHealthcare Community Plan	0.00%	0.00%	0.00%

**STAR+PLUS Program Tarrant SA Audiologists**

Plan	Metro Counties	Micro Counties	Rural Counties
Amerigroup	99.50%	100.00%	N/A
Molina Healthcare of Texas	97.77%	100.00%	N/A

**STAR+PLUS Program Travis SA Audiologists**

Plan	Metro Counties	Micro Counties	Rural Counties
Amerigroup	97.35%	100.00%	100.00%
UnitedHealthcare Community Plan	99.93%	100.00%	100.00%

**STAR+PLUS Program Bexar SA BH – Outpatient**

Plan	Metro Counties	Micro Counties	Rural Counties
Amerigroup	100.00%	100.00%	100.00%
Molina Healthcare of Texas	100.00%	100.00%	100.00%
Superior HealthPlan	100.00%	100.00%	100.00%

**STAR+PLUS Program Dallas SA BH – Outpatient**

Plan	Metro Counties	Micro Counties	Rural Counties
Molina Healthcare of Texas	100.00%	N/A	100.00%
Superior HealthPlan	100.00%	N/A	100.00%

**STAR+PLUS Program El Paso SA BH – Outpatient**

Plan	Metro Counties	Micro Counties	Rural Counties
Amerigroup	100.00%	N/A	100.00%
Molina Healthcare of Texas	100.00%	N/A	100.00%

**STAR+PLUS Program Harris SA BH – Outpatient**

Plan	Metro Counties	Micro Counties	Rural Counties
Amerigroup	100.00%	100.00%	100.00%
Molina Healthcare of Texas	100.00%	100.00%	100.00%
UnitedHealthcare Community Plan	100.00%	100.00%	100.00%

**STAR+PLUS Program Hidalgo SA BH – Outpatient**

Plan	Metro Counties	Micro Counties	Rural Counties
Molina Healthcare of Texas	99.98%	53.29%	100.00%
Superior HealthPlan	100.00%	100.00%	100.00%

**STAR+PLUS Program Jefferson SA BH – Outpatient**

Plan	Metro Counties	Micro Counties	Rural Counties
Amerigroup	100.00%	100.00%	100.00%
Molina Healthcare of Texas	100.00%	99.65%	100.00%
UnitedHealthcare Community Plan	100.00%	100.00%	100.00%

**STAR+PLUS Program Lubbock SA BH – Outpatient**

Plan	Metro Counties	Micro Counties	Rural Counties
Amerigroup	100.00%	N/A	100.00%
Superior HealthPlan	100.00%	N/A	100.00%

**STAR+PLUS Program MRSA Central SA BH – Outpatient**

Plan	Metro Counties	Micro Counties	Rural Counties
Superior HealthPlan	100.00%	100.00%	100.00%
UnitedHealthcare Community Plan	100.00%	100.00%	100.00%

**STAR+PLUS Program MRSA Northeast SA BH – Outpatient**

Plan	Metro Counties	Micro Counties	Rural Counties
Molina Healthcare of Texas	82.92%	100.00%	100.00%
UnitedHealthcare Community Plan	100.00%	99.96%	100.00%

**STAR+PLUS Program MRSA West SA BH – Outpatient**

Plan	Metro Counties	Micro Counties	Rural Counties
Amerigroup	100.00%	100.00%	100.00%
Superior HealthPlan	100.00%	100.00%	99.22%

**STAR+PLUS Program Nueces SA BH – Outpatient**

Plan	Metro Counties	Micro Counties	Rural Counties
Superior HealthPlan	100.00%	100.00%	100.00%
UnitedHealthcare Community Plan	100.00%	100.00%	100.00%

**STAR+PLUS Program Tarrant SA BH – Outpatient**

Plan	Metro Counties	Micro Counties	Rural Counties
Amerigroup	100.00%	100.00%	N/A
Molina Healthcare of Texas	100.00%	100.00%	N/A

**STAR+PLUS Program Travis SA BH – Outpatient**

Plan	Metro Counties	Micro Counties	Rural Counties
Amerigroup	100.00%	100.00%	100.00%

Plan	Metro Counties	Micro Counties	Rural Counties
UnitedHealthcare Community Plan	100.00%	100.00%	100.00%

#### **STAR+PLUS Program Bexar SA Cardiovascular Disease**

Plan	Metro Counties	Micro Counties	Rural Counties
Amerigroup	99.76%	100.00%	100.00%
Molina Healthcare of Texas	99.85%	100.00%	100.00%
Superior HealthPlan	99.90%	100.00%	100.00%

#### **STAR+PLUS Program Dallas SA Cardiovascular Disease**

Plan	Metro Counties	Micro Counties	Rural Counties
Molina Healthcare of Texas	99.47%	N/A	100.00%
Superior HealthPlan	96.85%	N/A	100.00%

#### **STAR+PLUS Program El Paso SA Cardiovascular Disease**

Plan	Metro Counties	Micro Counties	Rural Counties
Amerigroup	99.98%	N/A	100.00%
Molina Healthcare of Texas	99.97%	N/A	100.00%

#### **STAR+PLUS Program Harris SA Cardiovascular Disease**

Plan	Metro Counties	Micro Counties	Rural Counties
Amerigroup	Amerigroup	99.95%	100.00%
Molina Healthcare of Texas	Molina Healthcare of Texas	99.96%	100.00%
UnitedHealthcare Community Plan	UnitedHealthcare Community Plan	97.85%	100.00%

#### **STAR+PLUS Program Hidalgo SA Cardiovascular Disease**

Plan	Metro Counties	Micro Counties	Rural Counties
Molina Healthcare of Texas	99.87%	34.74%	100.00%
Superior HealthPlan	99.83%	83.11%	100.00%

#### **STAR+PLUS Program Jefferson SA Cardiovascular Disease**

Plan	Metro Counties	Micro Counties	Rural Counties
Amerigroup	99.46%	99.43%	94.11%
Molina Healthcare of Texas	99.38%	99.31%	98.90%
UnitedHealthcare Community Plan	99.53%	99.82%	98.81%

#### **STAR+PLUS Program Lubbock SA Cardiovascular Disease**

Plan	Metro Counties	Micro Counties	Rural Counties
Amerigroup	100.00%	N/A	100.00%
Superior HealthPlan	100.00%	N/A	100.00%

#### **STAR+PLUS Program MRSA Central SA Cardiovascular Disease**

Plan	Metro Counties	Micro Counties	Rural Counties
Superior HealthPlan	99.98%	100.00%	100.00%

Plan	Metro Counties	Micro Counties	Rural Counties
UnitedHealthcare Community Plan	99.94%	97.15%	94.73%

#### **STAR+PLUS Program MRSA Northeast SA Cardiovascular Disease**

Plan	Metro Counties	Micro Counties	Rural Counties
Molina Healthcare of Texas	79.71%	64.78%	88.61%
UnitedHealthcare Community Plan	97.68%	89.02%	99.36%

#### **STAR+PLUS Program MRSA West SA Cardiovascular Disease**

Plan	Metro Counties	Micro Counties	Rural Counties
Amerigroup	99.95%	100.00%	92.99%
Superior HealthPlan	99.83%	100.00%	93.40%

#### **STAR+PLUS Program Nueces SA Cardiovascular Disease**

Plan	Metro Counties	Micro Counties	Rural Counties
Superior HealthPlan	99.79%	100.00%	100.00%
UnitedHealthcare Community Plan	98.62%	100.00%	99.56%

#### **STAR+PLUS Program Tarrant SA Cardiovascular Disease**

Plan	Metro Counties	Micro Counties	Rural Counties
Amerigroup	99.35%	100.00%	N/A
Molina Healthcare of Texas	97.41%	97.32%	N/A

#### **STAR+PLUS Program Travis SA Cardiovascular Disease**

Plan	Metro Counties	Micro Counties	Rural Counties
Amerigroup	99.88%	100.00%	100.00%
UnitedHealthcare Community Plan	99.82%	100.00%	100.00%

#### **STAR+PLUS Program Bexar SA ENTs**

Plan	Metro Counties	Micro Counties	Rural Counties
Amerigroup	100.00%	100.00%	100.00%
Molina Healthcare of Texas	100.00%	100.00%	100.00%
Superior HealthPlan	100.00%	100.00%	100.00%

#### **STAR+PLUS Program Dallas SA ENTs**

Plan	Metro Counties	Micro Counties	Rural Counties
Molina Healthcare of Texas	96.18%	N/A	100.00%
Superior HealthPlan	99.74%	N/A	100.00%

#### **STAR+PLUS Program El Paso SA ENTs**

Plan	Metro Counties	Micro Counties	Rural Counties
Amerigroup	100.00%	N/A	100.00%
Molina Healthcare of Texas	100.00%	N/A	100.00%

**STAR+PLUS Program Harris SA ENTs**

Plan	Metro Counties	Micro Counties	Rural Counties
Amerigroup	100.00%	100.00%	100.00%
Molina Healthcare of Texas	97.57%	100.00%	100.00%
UnitedHealthcare Community Plan	98.35%	100.00%	100.00%

**STAR+PLUS Program Hidalgo SA ENTs**

Plan	Metro Counties	Micro Counties	Rural Counties
Molina Healthcare of Texas	99.97%	53.29%	99.42%
Superior HealthPlan	81.58%	99.85%	60.14%

**STAR+PLUS Program Jefferson SA ENTs**

Plan	Metro Counties	Micro Counties	Rural Counties
Amerigroup	100.00%	100.00%	99.05%
Molina Healthcare of Texas	0.00%	71.63%	57.81%
UnitedHealthcare Community Plan	100.00%	100.00%	98.38%

**STAR+PLUS Program Lubbock SA ENTs**

Plan	Metro Counties	Micro Counties	Rural Counties
Amerigroup	100.00%	N/A	100.00%
Superior HealthPlan	100.00%	N/A	100.00%

**STAR+PLUS Program MRSA Central SA ENTs**

Plan	Metro Counties	Micro Counties	Rural Counties
Superior HealthPlan	99.98%	100.00%	100.00%
UnitedHealthcare Community Plan	100.00%	100.00%	94.73%

**STAR+PLUS Program MRSA Northeast SA ENTs**

Plan	Metro Counties	Micro Counties	Rural Counties
Molina Healthcare of Texas	50.30%	98.67%	80.85%
UnitedHealthcare Community Plan	99.98%	100.00%	99.91%

**STAR+PLUS Program MRSA West SA ENTs**

Plan	Metro Counties	Micro Counties	Rural Counties
Amerigroup	100.00%	100.00%	87.43%
Superior HealthPlan	100.00%	100.00%	87.52%

**STAR+PLUS Program Nueces SA ENTs**

Plan	Metro Counties	Micro Counties	Rural Counties
Superior HealthPlan	80.02%	100.00%	99.13%
UnitedHealthcare Community Plan	100.00%	100.00%	100.00%

**STAR+PLUS Program Tarrant SA ENTs**

Plan	Metro Counties	Micro Counties	Rural Counties
Amerigroup	99.85%	100.00%	N/A
Molina Healthcare of Texas	99.51%	100.00%	N/A

**STAR+PLUS Program Travis SA ENTs**

Plan	Metro Counties	Micro Counties	Rural Counties
Amerigroup	99.80%	100.00%	100.00%
UnitedHealthcare Community Plan	99.90%	100.00%	100.00%

**STAR+PLUS Program Bexar SA General Surgeons**

Plan	Metro Counties	Micro Counties	Rural Counties
Amerigroup	99.95%	100.00%	100.00%
Molina Healthcare of Texas	99.54%	100.00%	100.00%
Superior HealthPlan	99.86%	100.00%	100.00%

**STAR+PLUS Program Dallas SA General Surgeons**

Plan	Metro Counties	Micro Counties	Rural Counties
Molina Healthcare of Texas	99.31%	N/A	100.00%
Superior HealthPlan	99.45%	N/A	100.00%

**STAR+PLUS Program El Paso SA General Surgeons**

Plan	Metro Counties	Micro Counties	Rural Counties
Amerigroup	99.98%	N/A	100.00%
Molina Healthcare of Texas	100.00%	N/A	100.00%

**STAR+PLUS Program Harris SA General Surgeons**

Plan	Metro Counties	Micro Counties	Rural Counties
Amerigroup	99.96%	100.00%	100.00%
Molina Healthcare of Texas	99.93%	100.00%	100.00%
UnitedHealthcare Community Plan	97.74%	100.00%	100.00%

**STAR+PLUS Program Hidalgo SA General Surgeons**

Plan	Metro Counties	Micro Counties	Rural Counties
Molina Healthcare of Texas	99.81%	80.28%	100.00%
Superior HealthPlan	99.91%	82.10%	100.00%

**STAR+PLUS Program Jefferson SA General Surgeons**

Plan	Metro Counties	Micro Counties	Rural Counties
Amerigroup	98.21%	98.28%	97.91%
Molina Healthcare of Texas	98.85%	100.00%	94.52%
UnitedHealthcare Community Plan	98.69%	100.00%	99.13%

**STAR+PLUS Program Lubbock SA General Surgeons**

Plan	Metro Counties	Micro Counties	Rural Counties
Amerigroup	100.00%	N/A	100.00%
Superior HealthPlan	100.00%	N/A	100.00%

**STAR+PLUS Program MRSA Central SA General Surgeons**

Plan	Metro Counties	Micro Counties	Rural Counties
Superior HealthPlan	100.00%	100.00%	100.00%
UnitedHealthcare Community Plan	100.00%	99.74%	98.75%

**STAR+PLUS Program MRSA Northeast SA General Surgeons**

Plan	Metro Counties	Micro Counties	Rural Counties
Molina Healthcare of Texas	98.13%	80.69%	98.81%
UnitedHealthcare Community Plan	98.07%	99.08%	99.18%

**STAR+PLUS Program MRSA West SA General Surgeons**

Plan	Metro Counties	Micro Counties	Rural Counties
Amerigroup	99.95%	100.00%	96.92%
Superior HealthPlan	99.86%	100.00%	99.22%

**STAR+PLUS Program Nueces SA General Surgeons**

Plan	Metro Counties	Micro Counties	Rural Counties
Superior HealthPlan	98.30%	100.00%	100.00%
UnitedHealthcare Community Plan	99.16%	100.00%	100.00%

**STAR+PLUS Program Tarrant SA General Surgeons**

Plan	Metro Counties	Micro Counties	Rural Counties
Amerigroup	99.32%	100.00%	N/A
Molina Healthcare of Texas	98.13%	100.00%	N/A

**STAR+PLUS Program Travis SA General Surgeons**

Plan	Metro Counties	Micro Counties	Rural Counties
Amerigroup	98.16%	100.00%	100.00%
UnitedHealthcare Community Plan	95.61%	99.71%	100.00%

**STAR+PLUS Program Bexar SA Nursing Facilities**

Plan	Metro Counties	Micro Counties	Rural Counties
Amerigroup	100.00%	100.00%	100.00%
Molina Healthcare of Texas	100.00%	100.00%	100.00%
Superior HealthPlan	100.00%	100.00%	100.00%

**STAR+PLUS Program Dallas SA Nursing Facilities**

Plan	Metro Counties	Micro Counties	Rural Counties
Molina Healthcare of Texas	100.00%	N/A	100.00%
Superior HealthPlan	100.00%	N/A	100.00%



**STAR+PLUS Program El Paso SA Nursing Facilities**

Plan	Metro Counties	Micro Counties	Rural Counties
Amerigroup	100.00%	N/A	100.00%
Molina Healthcare of Texas	100.00%	N/A	100.00%

**STAR+PLUS Program Harris SA Nursing Facilities**

Plan	Metro Counties	Micro Counties	Rural Counties
Amerigroup	100.00%	100.00%	100.00%
Molina Healthcare of Texas	100.00%	100.00%	100.00%
UnitedHealthcare Community Plan	100.00%	100.00%	100.00%

**STAR+PLUS Program Hidalgo SA Nursing Facilities**

Plan	Metro Counties	Micro Counties	Rural Counties
Molina Healthcare of Texas	100.00%	48.72%	100.00%
Superior HealthPlan	100.00%	100.00%	100.00%

**STAR+PLUS Program Jefferson SA Nursing Facilities**

Plan	Metro Counties	Micro Counties	Rural Counties
Amerigroup	100.00%	100.00%	100.00%
Molina Healthcare of Texas	100.00%	100.00%	100.00%
UnitedHealthcare Community Plan	100.00%	100.00%	100.00%

**STAR+PLUS Program Lubbock SA Nursing Facilities**

Plan	Metro Counties	Micro Counties	Rural Counties
Amerigroup	100.00%	N/A	100.00%
Superior HealthPlan	100.00%	N/A	100.00%

**STAR+PLUS Program MRSA Central SA Nursing Facilities**

Plan	Metro Counties	Micro Counties	Rural Counties
Superior HealthPlan	100.00%	100.00%	100.00%
UnitedHealthcare Community Plan	100.00%	100.00%	99.95%

**STAR+PLUS Program MRSA Northeast SA Nursing Facilities**

Plan	Metro Counties	Micro Counties	Rural Counties
Molina Healthcare of Texas	100.00%	100.00%	99.49%
UnitedHealthcare Community Plan	100.00%	100.00%	99.46%

**STAR+PLUS Program MRSA West SA Nursing Facilities**

Plan	Metro Counties	Micro Counties	Rural Counties
Amerigroup	100.00%	100.00%	93.25%
Superior HealthPlan	100.00%	100.00%	99.12%

**STAR+PLUS Program Nueces SA Nursing Facilities**

Plan	Metro Counties	Micro Counties	Rural Counties
Superior HealthPlan	100.00%	100.00%	100.00%
UnitedHealthcare Community Plan	100.00%	100.00%	100.00%

**STAR+PLUS Program Tarrant SA Nursing Facilities**

Plan	Metro Counties	Micro Counties	Rural Counties
Amerigroup	100.00%	100.00%	N/A
Molina Healthcare of Texas	100.00%	100.00%	N/A

**STAR+PLUS Program Travis SA Nursing Facilities**

Plan	Metro Counties	Micro Counties	Rural Counties
Amerigroup	100.00%	100.00%	100.00%
UnitedHealthcare Community Plan	100.00%	100.00%	100.00%

**STAR+PLUS Program Bexar SA OB/GYNs**

Plan	Metro Counties	Micro Counties	Rural Counties
Amerigroup	100.00%	100.00%	100.00%
Molina Healthcare of Texas	100.00%	100.00%	100.00%
Superior HealthPlan	100.00%	100.00%	100.00%

**STAR+PLUS Program Dallas SA OB/GYNs**

Plan	Metro Counties	Micro Counties	Rural Counties
Molina Healthcare of Texas	99.69%	N/A	100.00%
Superior HealthPlan	99.86%	N/A	100.00%

**STAR+PLUS Program El Paso SA OB/GYNs**

Plan	Metro Counties	Micro Counties	Rural Counties
Amerigroup	100.00%	N/A	100.00%
Molina Healthcare of Texas	100.00%	N/A	100.00%

**STAR+PLUS Program Harris SA OB/GYNs**

Plan	Metro Counties	Micro Counties	Rural Counties
Amerigroup	100.00%	100.00%	100.00%
Molina Healthcare of Texas	100.00%	100.00%	100.00%
UnitedHealthcare Community Plan	100.00%	100.00%	100.00%

**STAR+PLUS Program Hidalgo OB/GYNs**

Plan	Metro Counties	Micro Counties	Rural Counties
Molina Healthcare of Texas	99.97%	50.70%	100.00%
Superior HealthPlan	100.00%	100.00%	100.00%

**STAR+PLUS Program Jefferson OB/GYNs**

Plan	Metro Counties	Micro Counties	Rural Counties
Amerigroup	100.00%	100.00%	100.00%
Molina Healthcare of Texas	100.00%	100.00%	100.00%
UnitedHealthcare Community Plan	100.00%	100.00%	100.00%

**STAR+PLUS Program Lubbock SA OB/GYNs**

Plan	Metro Counties	Micro Counties	Rural Counties
Amerigroup	100.00%	N/A	100.00%
Superior HealthPlan	100.00%	N/A	100.00%

**STAR+PLUS Program MRSA Central SA OB/GYNs**

Plan	Metro Counties	Micro Counties	Rural Counties
Superior HealthPlan	100.00%	100.00%	100.00%
UnitedHealthcare Community Plan	100.00%	100.00%	97.94%

**STAR+PLUS Program MRSA Northeast SA OB/GYNs**

Plan	Metro Counties	Micro Counties	Rural Counties
Molina Healthcare of Texas	100.00%	100.00%	100.00%
UnitedHealthcare Community Plan	100.00%	100.00%	100.00%

**STAR+PLUS Program MRSA West SA OB/GYNs**

Plan	Metro Counties	Micro Counties	Rural Counties
Amerigroup	100.00%	100.00%	98.90%
Superior HealthPlan	100.00%	100.00%	98.26%

**STAR+PLUS Program Nueces SA OB/GYNs**

Plan	Metro Counties	Micro Counties	Rural Counties
Superior HealthPlan	100.00%	100.00%	100.00%
UnitedHealthcare Community Plan	100.00%	100.00%	100.00%

**STAR+PLUS Program Tarrant SA OB/GYNs**

Plan	Metro Counties	Micro Counties	Rural Counties
Amerigroup	100.00%	100.00%	N/A
Molina Healthcare of Texas	100.00%	100.00%	N/A

**STAR+PLUS Program Travis SA OB/GYNs**

Plan	Metro Counties	Micro Counties	Rural Counties
Amerigroup	100.00%	100.00%	100.00%
UnitedHealthcare Community Plan	100.00%	100.00%	100.00%

**STAR+PLUS Program Bexar SA Ophthalmologists**

Plan	Metro Counties	Micro Counties	Rural Counties
Amerigroup	99.74%	100.00%	100.00%

Plan	Metro Counties	Micro Counties	Rural Counties
Molina Healthcare of Texas	99.01%	100.00%	100.00%
Superior HealthPlan	99.85%	100.00%	100.00%

#### **STAR+PLUS Program Dallas SA Ophthalmologists**

Plan	Metro Counties	Micro Counties	Rural Counties
Molina Healthcare of Texas	96.91%	N/A	100.00%
Superior HealthPlan	97.85%	N/A	100.00%

#### **STAR+PLUS Program El Paso SA Ophthalmologists**

Plan	Metro Counties	Micro Counties	Rural Counties
Amerigroup	99.98%	N/A	80.00%
Molina Healthcare of Texas	99.97%	N/A	100.00%

#### **STAR+PLUS Program Harris SA Ophthalmologists**

Plan	Metro Counties	Micro Counties	Rural Counties
Amerigroup	99.97%	100.00%	100.00%
Molina Healthcare of Texas	99.93%	100.00%	100.00%
UnitedHealthcare Community Plan	99.74%	100.00%	100.00%

#### **STAR+PLUS Program Hidalgo SA Ophthalmologists**

Plan	Metro Counties	Micro Counties	Rural Counties
Molina Healthcare of Texas	99.73%	67.14%	96.49%
Superior HealthPlan	99.84%	81.08%	99.64%

#### **STAR+PLUS Program Jefferson SA Ophthalmologists**

Plan	Metro Counties	Micro Counties	Rural Counties
Amerigroup	99.46%	99.43%	96.39%
Molina Healthcare of Texas	99.69%	99.65%	98.90%
UnitedHealthcare Community Plan	98.80%	99.82%	98.70%

#### **STAR+PLUS Program Lubbock SA Ophthalmologists**

Plan	Metro Counties	Micro Counties	Rural Counties
Amerigroup	100.00%	N/A	100.00%
Superior HealthPlan	100.00%	N/A	100.00%

#### **STAR+PLUS Program MRSA Central SA Ophthalmologists**

Plan	Metro Counties	Micro Counties	Rural Counties
Superior HealthPlan	100.00%	100.00%	99.96%
UnitedHealthcare Community Plan	91.60%	98.45%	92.73%

#### **STAR+PLUS Program MRSA Northeast SA Ophthalmologists**

Plan	Metro Counties	Micro Counties	Rural Counties
Molina Healthcare of Texas	50.09%	74.01%	85.44%

Plan	Metro Counties	Micro Counties	Rural Counties
UnitedHealthcare Community Plan	91.20%	88.60%	95.19%

**STAR+PLUS Program MRSA West SA Ophthalmologists**

Plan	Metro Counties	Micro Counties	Rural Counties
Amerigroup	86.95%	70.99%	89.76%
Superior HealthPlan	94.74%	100.00%	91.91%

**STAR+PLUS Program Nueces SA Ophthalmologists**

Plan	Metro Counties	Micro Counties	Rural Counties
Superior HealthPlan	97.59%	100.00%	100.00%
UnitedHealthcare Community Plan	87.72%	100.00%	96.60%

**STAR+PLUS Program Tarrant SA Ophthalmologists**

Plan	Metro Counties	Micro Counties	Rural Counties
Amerigroup	98.03%	88.02%	N/A
Molina Healthcare of Texas	91.96%	84.56%	N/A

**STAR+PLUS Program Travis SA Ophthalmologists**

Plan	Metro Counties	Micro Counties	Rural Counties
Amerigroup	99.88%	100.00%	100.00%
UnitedHealthcare Community Plan	99.69%	99.71%	100.00%

**STAR+PLUS Program Bexar SA Orthopedists**

Plan	Metro Counties	Micro Counties	Rural Counties
Amerigroup	99.81%	100.00%	100.00%
Molina Healthcare of Texas	98.21%	100.00%	100.00%
Superior HealthPlan	99.93%	100.00%	100.00%

**STAR+PLUS Program Dallas SA Orthopedists**

Plan	Metro Counties	Micro Counties	Rural Counties
Molina Healthcare of Texas	94.18%	N/A	100.00%
Superior HealthPlan	97.05%	N/A	100.00%

**STAR+PLUS Program El Paso SA Orthopedists**

Plan	Metro Counties	Micro Counties	Rural Counties
Amerigroup	99.98%	N/A	100.00%
Molina Healthcare of Texas	100.00%	N/A	100.00%

**STAR+PLUS Program Harris SA Orthopedists**

Plan	Metro Counties	Micro Counties	Rural Counties
Amerigroup	99.93%	100.00%	100.00%
Molina Healthcare of Texas	97.19%	100.00%	100.00%
UnitedHealthcare Community Plan	99.82%	100.00%	100.00%

**STAR+PLUS Program Hidalgo SA Orthopedists**

Plan	Metro Counties	Micro Counties	Rural Counties
Molina Healthcare of Texas	99.90%	28.87%	96.49%
Superior HealthPlan	99.93%	32.61%	99.28%

**STAR+PLUS Program Jefferson SA Orthopedists**

Plan	Metro Counties	Micro Counties	Rural Counties
Amerigroup	0.00%	69.60%	49.05%
Molina Healthcare of Texas	99.38%	100.00%	94.25%
UnitedHealthcare Community Plan	98.32%	99.20%	96.97%

**STAR+PLUS Program Lubbock SA Orthopedists**

Plan	Metro Counties	Micro Counties	Rural Counties
Amerigroup	100.00%	N/A	100.00%
Superior HealthPlan	100.00%	N/A	100.00%

**STAR+PLUS Program MRSA Central SA Orthopedists**

Plan	Metro Counties	Micro Counties	Rural Counties
Superior HealthPlan	100.00%	98.87%	100.00%
UnitedHealthcare Community Plan	87.30%	98.19%	83.95%

**STAR+PLUS Program MRSA Northeast SA Orthopedists**

Plan	Metro Counties	Micro Counties	Rural Counties
Molina Healthcare of Texas	98.17%	72.68%	93.83%
UnitedHealthcare Community Plan	91.29%	99.98%	95.33%

**STAR+PLUS Program MRSA West SA Orthopedists**

Plan	Metro Counties	Micro Counties	Rural Counties
Amerigroup	99.95%	100.00%	95.43%
Superior HealthPlan	99.58%	100.00%	91.64%

**STAR+PLUS Program Nueces SA Orthopedists**

Plan	Metro Counties	Micro Counties	Rural Counties
Superior HealthPlan	97.43%	100.00%	99.89%
UnitedHealthcare Community Plan	98.69%	100.00%	100.00%

**STAR+PLUS Program Tarrant SA Orthopedists**

Plan	Metro Counties	Micro Counties	Rural Counties
Amerigroup	99.53%	97.93%	N/A
Molina Healthcare of Texas	98.77%	100.00%	N/A

**STAR+PLUS Program Travis SA Orthopedists**

Plan	Metro Counties	Micro Counties	Rural Counties
Amerigroup	99.80%	100.00%	100.00%

Plan	Metro Counties	Micro Counties	Rural Counties
UnitedHealthcare Community Plan	99.79%	100.00%	100.00%

#### STAR+PLUS Program Bexar SA PCPs

Plan	Metro Counties	Micro Counties	Rural Counties
Amerigroup	98.53%	100.00%	100.00%
Molina Healthcare of Texas	98.66%	100.00%	100.00%
Superior HealthPlan	99.79%	100.00%	100.00%

#### STAR+PLUS Program Dallas SA PCPs

Plan	Metro Counties	Micro Counties	Rural Counties
Molina Healthcare of Texas	99.57%	N/A	100.00%
Superior HealthPlan	99.36%	N/A	100.00%

#### STAR+PLUS Program El Paso SA PCPs

Plan	Metro Counties	Micro Counties	Rural Counties
Amerigroup	99.98%	N/A	80.00%
Molina Healthcare of Texas	100.00%	N/A	100.00%

#### STAR+PLUS Program Harris SA PCPs

Plan	Metro Counties	Micro Counties	Rural Counties
Amerigroup	99.60%	100.00%	100.00%
Molina Healthcare of Texas	99.75%	100.00%	100.00%
UnitedHealthcare Community Plan	99.66%	100.00%	100.00%

#### STAR+PLUS Program Hidalgo SA PCPs

Plan	Metro Counties	Micro Counties	Rural Counties
Molina Healthcare of Texas	99.83%	99.77%	100.00%
Superior HealthPlan	99.84%	99.71%	100.00%

#### STAR+PLUS Program Jefferson SA PCPs

Plan	Metro Counties	Micro Counties	Rural Counties
Amerigroup	99.73%	99.62%	100.00%
Molina Healthcare of Texas	99.90%	100.00%	100.00%
UnitedHealthcare Community Plan	100.00%	100.00%	100.00%

#### STAR+PLUS Program Lubbock SA PCPs

Plan	Metro Counties	Micro Counties	Rural Counties
Amerigroup	99.71%	N/A	100.00%
Superior HealthPlan	99.63%	N/A	100.00%

#### STAR+PLUS Program MRSA Central SA PCPs

Plan	Metro Counties	Micro Counties	Rural Counties
Superior HealthPlan	98.64%	100.00%	100.00%

Plan	Metro Counties	Micro Counties	Rural Counties
UnitedHealthcare Community Plan	98.32%	100.00%	100.00%

#### STAR+PLUS Program MRSA Northeast SA PCPs

Plan	Metro Counties	Micro Counties	Rural Counties
Molina Healthcare of Texas	95.10%	100.00%	99.53%
UnitedHealthcare Community Plan	96.81%	100.00%	100.00%

#### STAR+PLUS Program MRSA West SA PCPs

Plan	Metro Counties	Micro Counties	Rural Counties
Amerigroup	99.56%	100.00%	99.75%
Superior HealthPlan	99.62%	100.00%	99.73%

#### STAR+PLUS Program Nueces SA PCPs

Plan	Metro Counties	Micro Counties	Rural Counties
Superior HealthPlan	99.38%	100.00%	99.89%
UnitedHealthcare Community Plan	99.35%	100.00%	100.00%

#### STAR+PLUS Program Tarrant SA PCPs

Plan	Metro Counties	Micro Counties	Rural Counties
Amerigroup	98.94%	100.00%	N/A
Molina Healthcare of Texas	98.68%	100.00%	N/A

#### STAR+PLUS Program Travis SA PCPs

Plan	Metro Counties	Micro Counties	Rural Counties
Amerigroup	99.63%	100.00%	100.00%
UnitedHealthcare Community Plan	99.23%	100.00%	100.00%

#### STAR+PLUS Program Bexar SA Pharmacies

Plan	Metro Counties	Micro Counties	Rural Counties
Amerigroup	86.92%	63.64%	100.00%
Molina Healthcare of Texas	62.72%	7.14%	55.22%
Superior HealthPlan	87.13%	44.48%	99.84%

#### STAR+PLUS Program Dallas SA Pharmacies

Plan	Metro Counties	Micro Counties	Rural Counties
Molina Healthcare of Texas	63.42%	N/A	97.37%
Superior HealthPlan	84.89%	N/A	99.71%

#### STAR+PLUS Program El Paso SA Pharmacies

Plan	Metro Counties	Micro Counties	Rural Counties
Amerigroup	81.29%	N/A	0.00%
Molina Healthcare of Texas	42.15%	N/A	50.00%



**STAR+PLUS Program Harris SA Pharmacies**

Plan	Metro Counties	Micro Counties	Rural Counties
Amerigroup	86.40%	62.37%	96.21%
Molina Healthcare of Texas	50.56%	23.08%	54.79%
UnitedHealthcare Community Plan	87.02%	66.49%	91.43%

**STAR+PLUS Program Hidalgo SA Pharmacies**

Plan	Metro Counties	Micro Counties	Rural Counties
Molina Healthcare of Texas	51.14%	59.15%	64.33%
Superior HealthPlan	72.77%	87.63%	85.87%

**STAR+PLUS Program Jefferson SA Pharmacies**

Plan	Metro Counties	Micro Counties	Rural Counties
Amerigroup	64.20%	70.94%	98.10%
Molina Healthcare of Texas	26.98%	32.18%	45.48%
UnitedHealthcare Community Plan	68.47%	64.63%	98.92%

**STAR+PLUS Program Lubbock SA Pharmacies**

Plan	Metro Counties	Micro Counties	Rural Counties
Amerigroup	85.82%	N/A	94.92%
Superior HealthPlan	85.89%	N/A	96.23%

**STAR+PLUS Program MRSA Central SA Pharmacies**

Plan	Metro Counties	Micro Counties	Rural Counties
Superior HealthPlan	67.91%	80.81%	97.22%
UnitedHealthcare Community Plan	68.37%	79.79%	95.86%

**STAR+PLUS Program MRSA Northeast SA Pharmacies**

Plan	Metro Counties	Micro Counties	Rural Counties
Molina Healthcare of Texas	0.00%	0.00%	0.00%
UnitedHealthcare Community Plan	64.23%	64.64%	95.42%

**STAR+PLUS Program MRSA West SA Pharmacies**

Plan	Metro Counties	Micro Counties	Rural Counties
Amerigroup	81.35%	90.43%	91.60%
Superior HealthPlan	78.42%	90.00%	91.55%

**STAR+PLUS Program Nueces SA Pharmacies**

Plan	Metro Counties	Micro Counties	Rural Counties
Superior HealthPlan	82.02%	72.43%	96.39%
UnitedHealthcare Community Plan	87.68%	75.06%	71.49%

**STAR+PLUS Program Tarrant SA Pharmacies**

Plan	Metro Counties	Micro Counties	Rural Counties
Amerigroup	83.10%	50.83%	N/A
Molina Healthcare of Texas	0.00%	0.00%	N/A

**STAR+PLUS Program Travis SA Pharmacies**

Plan	Metro Counties	Micro Counties	Rural Counties
Amerigroup	76.16%	47.47%	98.61%
UnitedHealthcare Community Plan	78.37%	47.32%	98.33%

**STAR+PLUS Program Bexar SA Prenatal**

Plan	Metro Counties	Micro Counties	Rural Counties
Amerigroup	99.59%	100.00%	100.00%
Molina Healthcare of Texas	98.71%	100.00%	100.00%
Superior HealthPlan	99.97%	100.00%	100.00%

**STAR+PLUS Program Dallas SA Prenatal**

Plan	Metro Counties	Micro Counties	Rural Counties
Molina Healthcare of Texas	99.49%	N/A	100.00%
Superior HealthPlan	99.56%	N/A	100.00%

**STAR+PLUS Program El Paso SA Prenatal**

Plan	Metro Counties	Micro Counties	Rural Counties
Amerigroup	100.00%	N/A	0.00%
Molina Healthcare of Texas	100.00%	N/A	100.00%

**STAR+PLUS Program Harris SA Prenatal**

Plan	Metro Counties	Micro Counties	Rural Counties
Amerigroup	99.80%	100.00%	100.00%
Molina Healthcare of Texas	99.78%	N/A	100.00%
UnitedHealthcare Community Plan	99.84%	100.00%	100.00%

**STAR+PLUS Program Hidalgo SA Prenatal**

Plan	Metro Counties	Micro Counties	Rural Counties
Molina Healthcare of Texas	99.85%	100.00%	100.00%
Superior HealthPlan	99.81%	99.30%	100.00%

**STAR+PLUS Program Jefferson SA Prenatal**

Plan	Metro Counties	Micro Counties	Rural Counties
Amerigroup	100.00%	100.00%	100.00%
Molina Healthcare of Texas	100.00%	100.00%	100.00%
UnitedHealthcare Community Plan	100.00%	100.00%	100.00%

**STAR+PLUS Program Lubbock SA Prenatal**

Plan	Metro Counties	Micro Counties	Rural Counties
Amerigroup	99.43%	N/A	100.00%
Superior HealthPlan	99.60%	N/A	100.00%

**STAR+PLUS Program MRSA Central SA Prenatal**

Plan	Metro Counties	Micro Counties	Rural Counties
Superior HealthPlan	98.50%	100.00%	100.00%
UnitedHealthcare Community Plan	98.40%	100.00%	100.00%

**STAR+PLUS Program MRSA Northeast SA Prenatal**

Plan	Metro Counties	Micro Counties	Rural Counties
Molina Healthcare of Texas	97.62%	100.00%	100.00%
UnitedHealthcare Community Plan	98.01%	100.00%	100.00%

**STAR+PLUS Program MRSA West SA Prenatal**

Plan	Metro Counties	Micro Counties	Rural Counties
Amerigroup	99.52%	100.00%	100.00%
Superior HealthPlan	99.67%	100.00%	100.00%

**STAR+PLUS Program Nueces SA Prenatal**

Plan	Metro Counties	Micro Counties	Rural Counties
Superior HealthPlan	98.81%	100.00%	100.00%
UnitedHealthcare Community Plan	99.81%	100.00%	100.00%

**STAR+PLUS Program Tarrant SA Prenatal**

Plan	Metro Counties	Micro Counties	Rural Counties
Amerigroup	99.06%	100.00%	N/A
Molina Healthcare of Texas	99.42%	100.00%	N/A

**STAR+PLUS Program Travis SA Prenatal**

Plan	Metro Counties	Micro Counties	Rural Counties
Amerigroup	99.86%	100.00%	100.00%
UnitedHealthcare Community Plan	99.65%	100.00%	100.00%

**STAR+PLUS Program Bexar SA Psychiatrists**

Plan	Metro Counties	Micro Counties	Rural Counties
Amerigroup	100.00%	100.00%	100.00%
Molina Healthcare of Texas	100.00%	100.00%	100.00%
Superior HealthPlan	99.93%	100.00%	100.00%

**STAR+PLUS Program Dallas SA Psychiatrists**

Plan	Metro Counties	Micro Counties	Rural Counties
Molina Healthcare of Texas	99.77%	N/A	100.00%
Superior HealthPlan	99.71%	N/A	100.00%

**STAR+PLUS Program El Paso SA Psychiatrists**

Plan	Metro Counties	Micro Counties	Rural Counties
Amerigroup	100.00%	N/A	80.00%
Molina Healthcare of Texas	100.00%	N/A	100.00%

**STAR+PLUS Program Harris SA Psychiatrists**

Plan	Metro Counties	Micro Counties	Rural Counties
Amerigroup	99.82%	100.00%	97.63%
Molina Healthcare of Texas	98.69%	100.00%	97.26%
UnitedHealthcare Community Plan	99.63%	100.00%	100.00%

**STAR+PLUS Program Hidalgo SA Psychiatrists**

Plan	Metro Counties	Micro Counties	Rural Counties
Molina Healthcare of Texas	99.98%	53.05%	100.00%
Superior HealthPlan	81.58%	41.19%	59.06%

**STAR+PLUS Program Jefferson SA Psychiatrists**

Plan	Metro Counties	Micro Counties	Rural Counties
Amerigroup	100.00%	100.00%	98.67%
Molina Healthcare of Texas	100.00%	100.00%	98.63%
UnitedHealthcare Community Plan	100.00%	100.00%	99.35%

**STAR+PLUS Program Lubbock SA Psychiatrists**

Plan	Metro Counties	Micro Counties	Rural Counties
Amerigroup	100.00%	N/A	100.00%
Superior HealthPlan	100.00%	N/A	100.00%

**STAR+PLUS Program MRSA Central SA Psychiatrists**

Plan	Metro Counties	Micro Counties	Rural Counties
Superior HealthPlan	100.00%	100.00%	99.53%
UnitedHealthcare Community Plan	100.00%	100.00%	88.97%

**STAR+PLUS Program MRSA Northeast SA Psychiatrists**

Plan	Metro Counties	Micro Counties	Rural Counties
Molina Healthcare of Texas	80.56%	90.96%	95.25%
UnitedHealthcare Community Plan	99.28%	97.76%	99.77%

**STAR+PLUS Program MRSA West SA Psychiatrists**

Plan	Metro Counties	Micro Counties	Rural Counties
Amerigroup	100.00%	100.00%	93.69%
Superior HealthPlan	100.00%	99.81%	68.92%

**STAR+PLUS Program Nueces SA Psychiatrists**

Plan	Metro Counties	Micro Counties	Rural Counties
Superior HealthPlan	80.07%	100.00%	99.89%
UnitedHealthcare Community Plan	100.00%	100.00%	100.00%

**STAR+PLUS Program Tarrant SA Psychiatrists**

Plan	Metro Counties	Micro Counties	Rural Counties
Amerigroup	100.00%	100.00%	N/A
Molina Healthcare of Texas	100.00%	100.00%	N/A

**STAR+PLUS Program Travis SA Psychiatrists**

Plan	Metro Counties	Micro Counties	Rural Counties
Amerigroup	100.00%	100.00%	100.00%
UnitedHealthcare Community Plan	100.00%	100.00%	93.00%

**STAR+PLUS Program Bexar SA SUD Chemical Dependency Treatment**

Plan	Metro Counties	Micro Counties	Rural Counties
Amerigroup	98.66%	91.13%	100.00%
Molina Healthcare of Texas	98.94%	83.57%	100.00%
Superior HealthPlan	99.33%	91.44%	100.00%

**STAR+PLUS Program Dallas SA SUD Chemical Dependency Treatment**

Plan	Metro Counties	Micro Counties	Rural Counties
Molina Healthcare of Texas	94.26%	N/A	100.00%
Superior HealthPlan	97.42%	N/A	100.00%

**STAR+PLUS Program El Paso SA SUD Chemical Dependency Treatment**

Plan	Metro Counties	Micro Counties	Rural Counties
Amerigroup	100.00%	N/A	92.86%
Molina Healthcare of Texas	0.00%	N/A	0.00%

**STAR+PLUS Program Harris SA SUD Chemical Dependency Treatment**

Plan	Metro Counties	Micro Counties	Rural Counties
Amerigroup	97.09%	60.70%	100.00%
Molina Healthcare of Texas	88.46%	13.33%	91.99%
UnitedHealthcare Community Plan	97.35%	79.12%	100.00%

**STAR+PLUS Program Hidalgo SA SUD Chemical Dependency Treatment**

Plan	Metro Counties	Micro Counties	Rural Counties
Molina Healthcare of Texas	97.63%	0.00%	99.81%
Superior HealthPlan	100.00%	25.40%	100.00%

**STAR+PLUS Program Jefferson SA SUD Chemical Dependency Treatment**

Plan	Metro Counties	Micro Counties	Rural Counties
Amerigroup	100.00%	60.77%	100.00%
Molina Healthcare of Texas	0.00%	4.90%	43.29%
UnitedHealthcare Community Plan	100.00%	52.70%	100.00%

**STAR+PLUS Program Lubbock SA SUD Chemical Dependency Treatment**

Plan	Metro Counties	Micro Counties	Rural Counties
Amerigroup	38.61%	N/A	52.30%
Superior HealthPlan	45.54%	N/A	66.33%

**STAR+PLUS Program MRSA Central SA SUD Chemical Dependency Treatment**

Plan	Metro Counties	Micro Counties	Rural Counties
Superior HealthPlan	57.59%	21.11%	99.92%
UnitedHealthcare Community Plan	0.00%	0.00%	56.77%

**STAR+PLUS Program MRSA Northeast SA SUD Chemical Dependency Treatment**

Plan	Metro Counties	Micro Counties	Rural Counties
Molina Healthcare of Texas	0.37%	2.40%	44.40%
UnitedHealthcare Community Plan	25.96%	15.01%	39.72%

**STAR+PLUS Program MRSA West SA SUD Chemical Dependency Treatment**

Plan	Metro Counties	Micro Counties	Rural Counties
Amerigroup	44.14%	71.31%	50.07%
Superior HealthPlan	28.36%	100.00%	81.19%

**STAR+PLUS Program Nueces SA SUD Chemical Dependency Treatment**

Plan	Metro Counties	Micro Counties	Rural Counties
Superior HealthPlan	80.56%	100.00%	100.00%
UnitedHealthcare Community Plan	88.40%	100.00%	99.90%

**STAR+PLUS Program Tarrant SA SUD Chemical Dependency Treatment**

Plan	Metro Counties	Micro Counties	Rural Counties
Amerigroup	98.87%	27.49%	N/A
Molina Healthcare of Texas	89.17%	22.50%	N/A

**STAR+PLUS Program Travis SA SUD Chemical Dependency Treatment**

Plan	Metro Counties	Micro Counties	Rural Counties
Amerigroup	99.93%	78.50%	100.00%
UnitedHealthcare Community Plan	0.00%	0.00%	0.00%

**STAR+PLUS Program Bexar SA SUD Opioid Treatment**

Plan	Metro Counties	Micro Counties	Rural Counties
Amerigroup	0.00%	0.00%	0.00%

Plan	Metro Counties	Micro Counties	Rural Counties
Molina Healthcare of Texas	0.00%	0.00%	0.00%
Superior HealthPlan	96.93%	74.01%	100.00%

**STAR+PLUS Program Dallas SA SUD Opioid Treatment**

Plan	Metro Counties	Micro Counties	Rural Counties
Molina Healthcare of Texas	0.00%	N/A	0.00%
Superior HealthPlan	0.00%	N/A	79.75%

**STAR+PLUS Program El Paso SA SUD Opioid Treatment**

Plan	Metro Counties	Micro Counties	Rural Counties
Amerigroup	0.00%	N/A	0.00%
Molina Healthcare of Texas	0.00%	N/A	0.00%

**STAR+PLUS Program Harris SA SUD Opioid Treatment**

Plan	Metro Counties	Micro Counties	Rural Counties
Amerigroup	0.00%	0.00%	0.00%
Molina Healthcare of Texas	0.00%	0.00%	0.00%
UnitedHealthcare Community Plan	80.79%	0.00%	91.85%

**STAR+PLUS Program Hidalgo SA SUD Opioid Treatment**

Plan	Metro Counties	Micro Counties	Rural Counties
Molina Healthcare of Texas	0.00%	0.00%	0.00%
Superior HealthPlan	0.00%	0.00%	0.23%

**STAR+PLUS Program Jefferson SA SUD Opioid Treatment**

Plan	Metro Counties	Micro Counties	Rural Counties
Amerigroup	0.00%	0.00%	0.00%
Molina Healthcare of Texas	0.00%	0.00%	0.00%
UnitedHealthcare Community Plan	0.00%	0.00%	34.19%

**STAR+PLUS Program Lubbock SA SUD Opioid Treatment**

Plan	Metro Counties	Micro Counties	Rural Counties
Amerigroup	0.00%	N/A	0.00%
Superior HealthPlan	0.00%	N/A	0.00%

**STAR+PLUS Program MRSA Central SA SUD Opioid Treatment**

Plan	Metro Counties	Micro Counties	Rural Counties
Superior HealthPlan	0.00%	0.00%	15.65%
UnitedHealthcare Community Plan	0.00%	0.00%	0.00%

**STAR+PLUS Program MRSA Northeast SA SUD Opioid Treatment**

Plan	Metro Counties	Micro Counties	Rural Counties
Molina Healthcare of Texas	0.00%	0.00%	0.00%

Plan	Metro Counties	Micro Counties	Rural Counties
UnitedHealthcare Community Plan	0.00%	0.00%	0.00%

**STAR+PLUS Program MRSA West SA SUD Opioid Treatment**

Plan	Metro Counties	Micro Counties	Rural Counties
Amerigroup	0.00%	0.00%	0.00%
Superior HealthPlan	0.00%	0.00%	5.25%

**STAR+PLUS Program Nueces SA SUD Opioid Treatment**

Plan	Metro Counties	Micro Counties	Rural Counties
Superior HealthPlan	0.00%	0.00%	9.63%
UnitedHealthcare Community Plan	0.00%	0.00%	0.00%

**STAR+PLUS Program Tarrant SA SUD Opioid Treatment**

Plan	Metro Counties	Micro Counties	Rural Counties
Amerigroup	0.00%	0.00%	N/A
Molina Healthcare of Texas	0.00%	0.00%	N/A

**STAR+PLUS Program Travis SA SUD Opioid Treatment**

Plan	Metro Counties	Micro Counties	Rural Counties
Amerigroup	0.00%	0.00%	0.00%
UnitedHealthcare Community Plan	0.00%	0.00%	0.00%

**STAR+PLUS Program Bexar SA Targeted Case Management**

Plan	Metro Counties	Micro Counties	Rural Counties
Amerigroup	89.05%	40.91%	100.00%
Molina Healthcare of Texas	98.93%	76.79%	100.00%
Superior HealthPlan	98.92%	84.42%	100.00%

**STAR+PLUS Program Dallas SA Targeted Case Management**

Plan	Metro Counties	Micro Counties	Rural Counties
Molina Healthcare of Texas	94.65%	N/A	100.00%
Superior HealthPlan	98.38%	N/A	100.00%

**STAR+PLUS Program El Paso SA Targeted Case Management**

Plan	Metro Counties	Micro Counties	Rural Counties
Amerigroup	100.00%	N/A	100.00%
Molina Healthcare of Texas	0.00%	N/A	0.00%

**STAR+PLUS Program Harris SA Targeted Case Management**

Plan	Metro Counties	Micro Counties	Rural Counties
Amerigroup	92.95%	22.58%	96.68%
Molina Healthcare of Texas	92.49%	100.00%	100.00%
UnitedHealthcare Community Plan	94.33%	70.10%	97.00%



**STAR+PLUS Program Hidalgo SA Targeted Case Management**

Plan	Metro Counties	Micro Counties	Rural Counties
Molina Healthcare of Texas	0.00%	0.00%	0.00%
Superior HealthPlan	80.29%	4.80%	100.00%

**STAR+PLUS Program Jefferson SA Targeted Case Management**

Plan	Metro Counties	Micro Counties	Rural Counties
Amerigroup	0.00%	7.84%	96.01%
Molina Healthcare of Texas	0.00%	35.29%	51.78%
UnitedHealthcare Community Plan	100.00%	36.61%	97.19%

**STAR+PLUS Program Lubbock SA Targeted Case Management**

Plan	Metro Counties	Micro Counties	Rural Counties
Amerigroup	0.00%	N/A	32.93%
Superior HealthPlan	100.00%	N/A	100.00%

**STAR+PLUS Program MRSA Central SA Targeted Case Management**

Plan	Metro Counties	Micro Counties	Rural Counties
Superior HealthPlan	99.88%	60.95%	99.83%
UnitedHealthcare Community Plan	51.40%	20.98%	58.62%

**STAR+PLUS Program MRSA Northeast SA Targeted Case Management**

Plan	Metro Counties	Micro Counties	Rural Counties
Molina Healthcare of Texas	25.33%	26.10%	34.49%
UnitedHealthcare Community Plan	35.79%	27.58%	51.00%

**STAR+PLUS Program MRSA West SA Targeted Case Management**

Plan	Metro Counties	Micro Counties	Rural Counties
Amerigroup	37.97%	70.99%	41.70%
Superior HealthPlan	63.81%	100.00%	73.34%

**STAR+PLUS Program Nueces SA Targeted Case Management**

Plan	Metro Counties	Micro Counties	Rural Counties
Superior HealthPlan	100.00%	100.00%	100.00%
UnitedHealthcare Community Plan	0.00%	0.00%	0.00%

**STAR+PLUS Program Tarrant SA Targeted Case Management**

Plan	Metro Counties	Micro Counties	Rural Counties
Amerigroup	12.81%	0.00%	N/A
Molina Healthcare of Texas	0.00%	0.00%	N/A

**STAR+PLUS Program Travis SA Targeted Case Management**

Plan	Metro Counties	Micro Counties	Rural Counties
Amerigroup	92.46%	30.60%	100.00%

Plan	Metro Counties	Micro Counties	Rural Counties
UnitedHealthcare Community Plan	0.00%	0.00%	8.33%

**STAR+PLUS Program Bexar SA Therapies – OT PT ST**

Plan	Metro Counties	Micro Counties	Rural Counties
Amerigroup	100.00%	100.00%	100.00%
Molina Healthcare of Texas	100.00%	100.00%	100.00%
Superior HealthPlan	100.00%	100.00%	100.00%

**STAR+PLUS Program Dallas SA Therapies – OT PT ST**

Plan	Metro Counties	Micro Counties	Rural Counties
Molina Healthcare of Texas	100.00%	N/A	100.00%
Superior HealthPlan	100.00%	N/A	100.00%

**STAR+PLUS Program El Paso SA Therapies – OT PT ST**

Plan	Metro Counties	Micro Counties	Rural Counties
Amerigroup	100.00%	N/A	100.00%
Molina Healthcare of Texas	100.00%	N/A	100.00%

**STAR+PLUS Program Harris SA Therapies – OT PT ST**

Plan	Metro Counties	Micro Counties	Rural Counties
Amerigroup	99.99%	100.00%	100.00%
Molina Healthcare of Texas	100.00%	100.00%	100.00%
UnitedHealthcare Community Plan	100.00%	100.00%	100.00%

**STAR+PLUS Program Hidalgo SA Therapies – OT PT ST**

Plan	Metro Counties	Micro Counties	Rural Counties
Molina Healthcare of Texas	100.00%	100.00%	100.00%
Superior HealthPlan	100.00%	100.00%	100.00%

**STAR+PLUS Program Jefferson SA Therapies – OT PT ST**

Plan	Metro Counties	Micro Counties	Rural Counties
Amerigroup	100.00%	100.00%	99.05%
Molina Healthcare of Texas	100.00%	100.00%	98.90%
UnitedHealthcare Community Plan	100.00%	100.00%	99.35%

**STAR+PLUS Program Lubbock SA Therapies – OT PT ST**

Plan	Metro Counties	Micro Counties	Rural Counties
Amerigroup	100.00%	N/A	100.00%
Superior HealthPlan	100.00%	N/A	100.00%

**STAR+PLUS Program MRSA Central SA Therapies – OT PT ST**

Plan	Metro Counties	Micro Counties	Rural Counties
Superior HealthPlan	100.00%	100.00%	100.00%

Plan	Metro Counties	Micro Counties	Rural Counties
UnitedHealthcare Community Plan	100.00%	100.00%	98.50%

**STAR+PLUS Program MRSA Northeast SA Therapies – OT PT ST**

Plan	Metro Counties	Micro Counties	Rural Counties
Molina Healthcare of Texas	99.51%	100.00%	94.70%
UnitedHealthcare Community Plan	100.00%	100.00%	96.42%

**STAR+PLUS Program MRSA West SA Therapies – OT PT ST**

Plan	Metro Counties	Micro Counties	Rural Counties
Amerigroup	100.00%	100.00%	95.92%
Superior HealthPlan	100.00%	100.00%	95.70%

**STAR+PLUS Program Nueces SA Therapies – OT PT ST**

Plan	Metro Counties	Micro Counties	Rural Counties
Superior HealthPlan	100.00%	100.00%	100.00%
UnitedHealthcare Community Plan	100.00%	100.00%	99.56%

**STAR+PLUS Program Tarrant SA Therapies – OT PT ST**

Plan	Metro Counties	Micro Counties	Rural Counties
Amerigroup	100.00%	100.00%	N/A
Molina Healthcare of Texas	99.47%	100.00%	N/A

**STAR+PLUS Program Travis SA Therapies – OT PT ST**

Plan	Metro Counties	Micro Counties	Rural Counties
Amerigroup	100.00%	100.00%	100.00%
UnitedHealthcare Community Plan	100.00%	100.00%	100.00%

**STAR+PLUS Program Bexar SA Urologists**

Plan	Metro Counties	Micro Counties	Rural Counties
Amerigroup	100.00%	100.00%	100.00%
Molina Healthcare of Texas	100.00%	100.00%	100.00%
Superior HealthPlan	100.00%	100.00%	100.00%

**STAR+PLUS Program Dallas SA Urologists**

Plan	Metro Counties	Micro Counties	Rural Counties
Molina Healthcare of Texas	99.55%	N/A	100.00%
Superior HealthPlan	99.86%	N/A	100.00%

**STAR+PLUS Program El Paso SA Urologists**

Plan	Metro Counties	Micro Counties	Rural Counties
Amerigroup	100.00%	N/A	80.00%
Molina Healthcare of Texas	100.00%	N/A	100.00%

**STAR+PLUS Program Harris SA Urologists**

Plan	Metro Counties	Micro Counties	Rural Counties
Amerigroup	99.32%	100.00%	96.68%
Molina Healthcare of Texas	99.93%	100.00%	99.32%
UnitedHealthcare Community Plan	99.05%	100.00%	92.51%

**STAR+PLUS Program Hidalgo SA Urologists**

Plan	Metro Counties	Micro Counties	Rural Counties
Molina Healthcare of Texas	99.98%	38.97%	96.49%
Superior HealthPlan	100.00%	69.29%	99.64%

**STAR+PLUS Program Jefferson SA Urologists**

Plan	Metro Counties	Micro Counties	Rural Counties
Amerigroup	100.00%	99.81%	93.92%
Molina Healthcare of Texas	0.00%	68.51%	47.40%
UnitedHealthcare Community Plan	0.00%	79.70%	62.66%

**STAR+PLUS Program Lubbock SA Urologists**

Plan	Metro Counties	Micro Counties	Rural Counties
Amerigroup	100.00%	N/A	100.00%
Superior HealthPlan	100.00%	N/A	100.00%

**STAR+PLUS Program MRSA Central SA Urologists**

Plan	Metro Counties	Micro Counties	Rural Counties
Superior HealthPlan	99.93%	99.55%	93.42%
UnitedHealthcare Community Plan	99.94%	98.96%	74.61%

**STAR+PLUS Program MRSA Northeast SA Urologists**

Plan	Metro Counties	Micro Counties	Rural Counties
Molina Healthcare of Texas	66.71%	76.34%	71.44%
UnitedHealthcare Community Plan	99.98%	99.51%	96.10%

**STAR+PLUS Program MRSA West SA Urologists**

Plan	Metro Counties	Micro Counties	Rural Counties
Amerigroup	72.49%	100.00%	73.41%
Superior HealthPlan	100.00%	100.00%	86.38%

**STAR+PLUS Program Nueces SA Urologists**

Plan	Metro Counties	Micro Counties	Rural Counties
Superior HealthPlan	99.96%	100.00%	99.89%
UnitedHealthcare Community Plan	89.28%	100.00%	83.16%

**STAR+PLUS Program Tarrant SA Urologists**

Plan	Metro Counties	Micro Counties	Rural Counties
Amerigroup	99.67%	100.00%	N/A
Molina Healthcare of Texas	99.43%	100.00%	N/A

**STAR+PLUS Program Travis SA Urologists**

Plan	Metro Counties	Micro Counties	Rural Counties
Amerigroup	100.00%	100.00%	99.31%
UnitedHealthcare Community Plan	100.00%	100.00%	94.33%

**STAR+PLUS Program Bexar SA Urologists**

Plan	Metro Counties	Micro Counties	Rural Counties
Amerigroup	100.00%	100.00%	100.00%
Molina Healthcare of Texas	100.00%	100.00%	100.00%
Superior HealthPlan	100.00%	100.00%	100.00%

**STAR+PLUS Program Dallas SA Urologists**

Plan	Metro Counties	Micro Counties	Rural Counties
Molina Healthcare of Texas	99.55%	N/A	100.00%
Superior HealthPlan	99.86%	N/A	100.00%

**STAR+PLUS Program El Paso SA Urologists**

Plan	Metro Counties	Micro Counties	Rural Counties
Amerigroup	100.00%	N/A	80.00%
Molina Healthcare of Texas	100.00%	N/A	100.00%

**STAR+PLUS Program Harris SA Urologists**

Plan	Metro Counties	Micro Counties	Rural Counties
Amerigroup	99.32%	100.00%	96.68%
Molina Healthcare of Texas	99.93%	100.00%	99.32%
UnitedHealthcare Community Plan	99.05%	100.00%	92.51%

**STAR+PLUS Program Hidalgo SA Urologists**

Plan	Metro Counties	Micro Counties	Rural Counties
Molina Healthcare of Texas	99.98%	38.97%	96.49%
Superior HealthPlan	100.00%	69.29%	99.64%

**STAR+PLUS Program Jefferson SA Urologists**

Plan	Metro Counties	Micro Counties	Rural Counties
Amerigroup	100.00%	99.81%	93.92%
Molina Healthcare of Texas	0.00%	68.51%	47.40%
UnitedHealthcare Community Plan	0.00%	79.70%	62.66%

**STAR+PLUS Program Lubbock SA Urologists**

Plan	Metro Counties	Micro Counties	Rural Counties
Amerigroup	100.00%	N/A	100.00%
Superior HealthPlan	100.00%	N/A	100.00%

**STAR+PLUS Program MRSA Central SA Urologists**

Plan	Metro Counties	Micro Counties	Rural Counties
Superior HealthPlan	99.93%	99.55%	93.42%
UnitedHealthcare Community Plan	99.94%	98.96%	74.61%

**STAR+PLUS Program MRSA Northeast SA Urologists**

Plan	Metro Counties	Micro Counties	Rural Counties
Molina Healthcare of Texas	66.71%	76.34%	71.44%
UnitedHealthcare Community Plan	99.98%	99.51%	96.10%

**STAR+PLUS Program MRSA West SA Urologists**

Plan	Metro Counties	Micro Counties	Rural Counties
Amerigroup	72.49%	100.00%	73.41%
Superior HealthPlan	100.00%	100.00%	86.38%

**STAR+PLUS Program Nueces SA Urologists**

Plan	Metro Counties	Micro Counties	Rural Counties
Superior HealthPlan	99.96%	100.00%	99.89%
UnitedHealthcare Community Plan	89.28%	100.00%	83.16%

**STAR+PLUS Program Tarrant SA Urologists**

Plan	Metro Counties	Micro Counties	Rural Counties
Amerigroup	99.67%	100.00%	N/A
Molina Healthcare of Texas	99.43%	100.00%	N/A

**STAR+PLUS Program Travis SA Urologists**

Plan	Metro Counties	Micro Counties	Rural Counties
Amerigroup	100.00%	100.00%	99.31%
UnitedHealthcare Community Plan	100.00%	100.00%	94.33%